

University of North Texas at Dallas

Academic Council Minutes

May 28, 2019

Voting Members in attendance:

Dr. Karen Shumway, *Dean, School of Business*
Dr. John Gasko, *Dean, School of Education*
Dr. Constance Lacy, *Dean, School of Human Services*
Dr. Mario Casa de Calvo, *Interim Dean, School of Liberal Arts & Sciences*
Dr. Ali Shaqlaih, *Interim Dean, Graduate School*
Felecia Epps, *Dean, College of Law*
Rian Wilhite, *Director, Academic Advising*
Brenda Robertson, *University Librarian*

Non-Voting Members in attendance:

Dr. Betty H. Stewart, *Provost and EVP for Academic Affairs*
John Capocci, *University Registrar*
Luis Franco, *University Director of Undergraduate Admissions*
Dr. Dawn Remmers, *Assistant Provost*
Dr. Elizabeth Giddens, *Director of University Accreditation and Policy*
Shaniece Miller, *Staff Council Representative*
Garrick Hildebrand, *Director of Financial Aid*
Desmond Morris, *Director of Distance Learning*

Other Attendees:

Dr. Daniel Friesen, *Assistant Dean, School of Business and UCC Chair*
Katrina Cornish, *Academic Scheduling Coordinator*
Dr. Richard Chandler, *Assistant Professor in Mathematics*
Dr. Byungik Kahng, *Assistant Professor in Mathematics*
John Harrell, *Assistant Director of Testing Services*
Jerry Burkett, *Assistant Professor in Educational Leadership*
Melissa Shultz, *Assistant Professor, Director of Legal Writing*

Approval of Minutes:

April 2019 Minutes approved with eight of eight voting. (Closed)

All proposed changes are marked as such:
New items are emboldened and underlined
Deleted items are marked with a strikethrough line
Justifications or clarifications are italicized.

Old Business:

There being no Old Business to discuss, the Council moved on to New Business. (Closed)

New Business:

- A. Graduate Policy Changes (Dr. Ali Shaqlaih, *Interim Dean, Graduate School*), effective Fall 2019

Graduate Admissions Policy – *see appendix*

Academic Standards and Policies – *see appendix*

Graduate Restart Policy (New) – *see appendix*

Motion passed with eight of eight voting. (Closed)

- B. CLEP Exam Change (Rian Wilhite, *Director, Academic Advising*) – *see appendix*

Motion passed with eight of eight voting. (Closed)

- C. New Course Additions (*School of Liberal Arts and Sciences*)

MATH 3320 - Introduction to Mathematical Proofs

New Course Addition, effective Fall 2019

Department : Mathematics

Additional Information: This course replaces MATH 2000 Discrete Mathematics. More advanced materials were added. In return, the new course is promoted to a 3000 level course. The promotion of this course is expected to help students earn the upper level math credits more seamlessly and contribute positively toward timely graduation.

MATH 3330 - Linear Algebra and Vector Space Theory

New Course addition, effective Fall 2019

Department: Mathematics

Additional Information: This course replaces MATH 2700, Linear Algebra and Vector Geometry. The promotion of this course is expected to help students earn the upper level math credits more seamlessly and contribute positively toward timely graduation. Since the inception of UNT Dallas in the fall of 2010, no sophomore or freshman student ever enrolled in MATH 2700, another evidence that supports the validity of the promotion.

Motion passed with eight of eight voting. (Closed)

D. Program Change (*School of Liberal Arts and Sciences*)

BA in Mathematics

Required course changes, effective Fall 2019

Department: Mathematics

Proposed Changes: Replace the requirement of MATH 2000 Discrete Mathematics to MATH 3320 Introduction to Mathematical Proofs. MATH 2000 will stay in our inventory for transfer credit. Replace the requirement of MATH 2700 Linear Algebra and Vector Geometry to MATH 3330 Linear Algebra and Vector Space Theory. MATH 2700 will stay in our inventory for transfer-credit. Removal of the requirement of specific science courses. These requirements were carry-overs from Denton. They do not, in the department's opinion, align with the goal we have for our graduates. In place of these hours, additional math electives will be taken. Removal of the Minor requirement from the degree. This is to add flexibility to the degree plan and allow easier transfer in for students.

Motion passed with eight of eight voting. (Closed)

E. Undergraduate Course Changes (John Capocci, *University Registrar*) – *see appendix*

Pre/Co-requisites Changes of Undergraduate Courses, effective Fall 2019

Motion passed with eight of eight voting. (Closed)

All proposed changes are marked as such:
New items are emboldened and underlined
Deleted items are marked with a strikethrough line
Justifications or clarifications are italicized.

F. Core Curriculum Changes (*College of Law*) – see appendix

Juris Doctor curriculum

New and revised courses, effective Fall 2019

Proposed Changes: Beginning in February of 2021, the Texas Bar Exam (TBE) will change to the Uniform Bar Exam (UBE). This shift signifies a change in the legal content and test-taking skills students will need to master to pass the bar exam and become licensed attorneys. Based on the UBE's areas and methods of coverage and informed by lessons learned from the successes and struggles of our first two cohorts of students, the College of Law has redesigned its core curriculum. The purpose of this redesign is two-fold: 1) to maximize bar passage; and 2) to best prepare students for successful legal practices. The College of Law believes this revised curriculum efficiently and effectively satisfies the desired outcomes.

Motion passed with eight of eight voting. (Closed)

G. Program Change Requests (School of Liberal Arts & Sciences), effective Fall 2019

BA Mathematics with Secondary Certification

Change in required courses

Department: Mathematics

Additional Information:

(1) Replace the requirement of MATH 2000 Discrete Mathematics to MATH 3320 Introduction to Mathematical Proofs. MATH 2000 will stay in our inventory for transfer credit.

(2) Replace the requirement of MATH 2700 Linear Algebra and Vector Geometry to MATH 3330 Linear Algebra and Vector Space Theory. MATH 2700 will stay in our inventory for transfer-credit.

(3) Removal of the requirement of specific science courses. These requirements were carry-overs from Denton. They do not, in the department's opinion, align with the goal we have for our graduates. In place of these courses, we are requiring additional math elective be taken.

(4) Reduce the language requirement from Intermediate Spanish 1 & 2 to Beginning Spanish 1 & 2. As the degree is written now, Beginning Spanish 1 & 2

All proposed changes are marked as such:
New items are emboldened and underlined
Deleted items are marked with a strikethrough line
Justifications or clarifications are italicized.

are hidden prerequisites. This change was already made to the standalone BA MATH plan and we are asking that it be made on the teaching plan as well.

BAAS Degree

Change in title and required courses

Department: Applied Arts & Sciences

Additional Information: The department proposes making two catalog changes to the Bachelor of Applied Arts & Sciences Program effective with the 2019-2020 academic year.

(1) We will be adding a new Emergency Services Administration concentration within the BAAS degree. This is part of a grant from the Texas Higher Education Foundation to offer first responders academic credentials. (New courses, adopted from the US Fire Administration, have been adopted and approved for fall at all levels. (Academic Council approval May, 26).)

(2) Changes to the BAAS Foundation Requirements to facilitate more effective program assessment. The current requirement for all students to take HSML 3000 Human Services in the Non-Profit Sector will be changed. HSML 3000 will be replaced by COMM 3352 Intercultural Communications for most BAAS students. Students having an HSML concentration will be required to take HSML 3000, the course will also be suggested for those seeking careers in human services. Students with specialized concentrations, will be required to take different courses to replace HSML 3000. SOCI 3220 Quantitative Data Collection, and SOCI 4540 Race & Ethnic Minorities will remain in the BAAS Foundation Requirements. See attached 2019-2020 Catalog entry for BAAS.

Motion passed with eight of eight voting. (Closed)

Adjournment

Respectfully Submitted.

Essence Cleveland

Executive Assistant to the Provost

All proposed changes are marked as such:
New items are emboldened and underlined
Deleted items are marked with a strikethrough line
Justifications or clarifications are italicized.

Graduate Admissions

- [Graduate Degrees Offered](#)
 - [Application for Admission](#)
 - [Graduate Application Processing Deadlines](#)
 - [Requirements for Admission](#)
 - [Other Admission Requirements](#)
 - [Required Standardized Admissions Test](#)
 - [Admission of Continuing Students](#)
 - [Readmission of Graduate Students](#)
 - [Preliminary Admissions of Seniors to Graduate Study](#)
 - [Requirements for a Second Bachelor's Degree](#)
 - [Admission to Non-Degree Status](#)
 - [Admission Requirements for Students who Change Major](#)
 - [Conditional Admission of Students with Low Grade Point Average](#)
 - [Academic Fresh Start \(Graduate Students\)](#)
-

Graduate Degrees Offered at UNT Dallas

Master of Business Administration
Master of Education in Educational Leadership
Master of Education in School Counseling
Master of Science in Clinical Mental Health Counseling
Master of Education in Curriculum and Instruction
Master of Science in Criminal Justice
Master of Science in Public Leadership

Details on graduate degree requirements are listed in the academic section of this catalog.

Application for Admission

The University of North Texas at Dallas is a selective university and does not guarantee admission of all applicants. It is recommended that students apply well in advance of the stated application deadlines. ***Many departments have earlier deadlines that vary by program.*** (See the departmental web sites for these program-specific dates.)

Applications must be submitted online at www.applytexas.org. Application is made through the Office of Graduate Admissions. Most master's degree programs require supplemental application materials. Contact the academic unit for additional information.

Contact the UNT Dallas Office of Graduate Admissions for more information at 972-780-3642, 877-UNT-DALS, or by email at GradSchool@untdallas.edu.

Admission Application Fee

U.S. citizens and permanent resident aliens applying to graduate studies at University of North Texas at Dallas must pay a \$50 non-refundable admission application fee. The fee must be paid in U.S. dollars.

Admission applications will not be processed until the application fee is received. Admission decisions will be made after all academic credentials are received and evaluated.

International Admissions

UNT Dallas is currently not certified by the Student and Exchange Visitor Program (SEVP); therefore, the university does not accept applications from students seeking admissions who do not hold U.S. citizenship, U.S. permanent residency, or qualify for a waiver under the guidelines of Texas HB 1403 or SB 1528.

U.S. citizens and permanent residents who have earned academic credentials from foreign colleges and universities are required to submit official transcripts and diplomas/degree certificates in the original language and English translations. If the documents are not provided in English, an official translation of all transcripts/individual semester mark sheets is required; UNT Dallas will not accept a public notary certification. If official English translations are not supplied by the applicant’s institution(s), the applicant must provide a translation done by an American Translators Association-certified translator. A list of ATA-certified translators is available online at www.atanet.org/onlinedirectories.

In addition, applicants must obtain an international transcript evaluation. This evaluation should include an explanation that the institution is recognized by the ministry of education in the home country and the credits awarded are considered comparable to those of a U.S. bachelor’s degree.

The evaluation must include course-by-course grades, a grade point average (GPA) calculation on the U.S. scale, and indicate the diploma or degree conferred and its U.S. equivalency. The evaluation must be original, and forwarded to UNT Dallas directly from the credential evaluation company. You may choose any agency that is accredited by the Association of International Credential Evaluators, Inc. (<http://aice-eval.org/endorsed-members/>) or by the National Association of Credential Evaluation Services (<http://www.naces.org/members.html>).

Graduate Application Processing Deadlines

Entry Term	Application Date/Deadline	
Fall 2019	Priority Application Date	
	Final Application Date	
Spring 2020	Priority Application Date	
	Final Application Date	
Summer 2020 (3 week and 8 week terms)	Final Application Date	
Summer 2020 (5 week 1 & 10 week terms)	Final Application Date	
Summer 2020 (5 week 2 term)	Final Application Date	
Fall 2020	Priority Application Date	
	Final Application Date	
Spring 2021	Priority Application Date	
	Final Application Date	

Students who submit applications after these dates, if accepted, will have to register during the late registration period and pay a late registration fee. Admission deadlines are subject to change.

Requirements for Admission to UNT Dallas Graduate Studies

Applications for graduate study are made through the UNT Dallas Office of Graduate Admissions, regardless of degree program.

All applicants must meet the following requirements, whether or not admission to a specific degree program is sought:

1. The applicant must hold a bachelor's degree or its equivalent from a regionally accredited institution.
2. The GPA is calculated by dividing the total number of grade points earned by the total number of semester hours attempted (A equals four grade points, B equals three, C equals two, D equals one, F equals zero).
 - a. **Non-Degree Certificate or Certification-Only Students.** The applicant must have at least a 3.00 GPA on the last 60 undergraduate semester hours of work (or the whole semester closest to the last 60 hours) prior to receiving the bachelor's degree or a 2.80 GPA on all undergraduate work used to complete the bachelor's degree to receive unconditional admission to the university. Applicants who have already completed a master's degree must have at least a 3.40 GPA on the master's or meet the undergraduate GPA standards listed above to be admitted unconditionally.

Applicants with a GPA below 3.00 on the last 60 semester hours (or the whole semester closest to the last 60 hours) and with an overall undergraduate GPA below 2.80, or below 3.40 on a completed master's degree, are reviewed for provisional admission to graduate study.

Non-degree and certification-only students who meet the minimum GPA requirements for admission to graduate studies are not required to submit standardized admission test scores.

- b. **Degree-Seeking Students.** The applicant must have at least a 3.00 GPA on the last 60 undergraduate semester hours of work (or the whole semester closest to the last 60 hours) prior to receiving the bachelor's degree or a 2.80 GPA on all undergraduate work prior to the bachelor's degree to be considered for unconditional admission for master's study. Applicants who have already completed a master's degree must have at least a 3.40 master's degree GPA or meet the undergraduate GPA standards listed above to be admitted unconditionally for a second master's degree.

~~Students seeking admission to certain graduate degree programs are required to meet a standardized admission test score requirement. Some programs may require specialized sections of a standardized exam (e.g., the GRE writing test). Some programs require other materials (e.g., a writing sample, an interview, etc.). For the applicable standardized admission test and any additional admission requirements, contact the academic program.~~

- c. Requirements for admission to specific degree programs may differ from the minimum requirements for graduate admission. Specific requirements for admission to a degree program may be found in the program's information in this catalog or on the program's web site.
Admission to graduate studies does not imply admission to a degree program at UNT Dallas.

Applicants with a GPA below 3.0 on the last 60 undergraduate semester hours (or the whole semester closest to the last 60 hours) prior to receiving the bachelor's degree, or an overall undergraduate GPA below 2.8, or below 3.4 on a completed master's degree, may apply to the Graduate School and be considered by individual review by the department for provisional admission.

3. Students seeking admission to certain graduate degree programs are required to meet a standardized admission test score requirement. Some programs may require specialized sections of a standardized exam (e.g., the GRE writing test). Some programs require other materials (e.g., a writing sample, an interview, etc.). For the applicable standardized admission test and any additional admission requirements, contact the academic program.
4. The applicant may be required to take entrance examinations, either oral, written or both, before admission to the degree program is granted.
5. To be considered for admission, the applicant should **submit file** the following **application requirements to the official credentials with** UNT Dallas Office of Graduate Admissions:
 - o complete official transcripts from all colleges or universities attended,
 - o an application for admission to graduate studies (www.ApplyTexas.org),
 - o official scores from the testing service on the required entrance test (see below for mailing address), and
 - o the application fee.

The mailing address for the University of North Texas at Dallas is 7300 University Hills Boulevard, Dallas TX 75241-4605.

6. An applicant who has attempted graduate work at another institution within the six-year period immediately prior to first enrollment as a graduate student at UNT Dallas, but who has not received a graduate degree, will be required to make up any grade point deficiency below a B average either at the institution at which graduate work was attempted or at UNT Dallas. (See "Time Limitations" in the Master's Degree Requirements section for details concerning validity of previous graduate work.)
7. Applicants for admission are furnished written notification of their admission status by the UNT Dallas Office of Graduate Admissions. Statements by other university officers concerning the applicant's admissibility are not valid until confirmed in writing by the Office of Graduate Admissions.
8. Students who hold a bachelor's degree from a regionally accredited institution and who wish to pursue further study at the undergraduate level or to obtain a **second bachelor's degree** must apply for admission to the university through UNT Dallas Office of Graduate Admissions.

Other Admission Requirements

In addition to meeting the general requirements, applicants for admission to any specific degree program also must meet the following requirements.

1. The applicant for graduate study ordinarily must have completed no fewer than 24 semester hours of undergraduate work in the intended major field, 12 of which must be advanced. In certain fields this requirement has been modified. (Refer to program requirements.)

2. An applicant desiring to pursue graduate work in any field and whose undergraduate record does not show completion of the courses prerequisite to this major will be required to make up such deficiencies in a manner prescribed by the student's major department.
3. Students wishing to change from one major field to another must make application in the Office of Graduate Admissions and must meet all specific program admission requirements for the new major.

Required Standardized Admissions Test

Students seeking admission to certain graduate degree programs are required to meet a standardized admission test score requirement. Only official score reports from the testing service are acceptable. For specific advanced test requirements in certain fields, consult subsequent sections of this catalog that describe individual programs.

For master's degree seeking students, a standardized admission test score must be submitted or the alternative criteria satisfied no later than the first term/semester of enrollment in a graduate degree program. Some departments require the submission of scores prior to admission and beginning course work. Check the appropriate program information in this catalog for further information.

Until the admission test requirement is met or the alternative criteria satisfied, the graduate student may be granted provisional admission only. If the test requirement is not met by the end of the first term/semester of enrollment, provisional admission will be canceled and the student will be limited to taking undergraduate courses for undergraduate credit only for one term/semester after their provisional term/semester. The student will not be allowed to register for any courses in subsequent terms/semesters until the admission test requirement is satisfied. The student can be reinstated to graduate study and to full admission status to the graduate degree program when the test requirement for admission to the degree program has been met.

The following procedures govern provisionally admitted students who have not taken the appropriate standardized test.

- Students provisionally admitted to a degree program in the fall, spring, or summer term/semester without the standardized test scores must submit acceptable test scores prior to the completion of their first term/semester of enrollment. Registration for subsequent terms/semesters will not be permitted if standardized test scores are not received from the appropriate testing service prior to early registration or the alternative criteria are not satisfied.
- In no case may students who have not met the standardized admission test requirement or alternative criteria (a) be admitted to candidacy for any degree, (b) file application to receive such degree, (c) be permitted to enroll in such courses as thesis, dissertation, problem in lieu of thesis, internship, practicum, etc., (d) change their major to another degree program, or (e) submit an application for a concurrent program. Students may experience a loss of financial eligibility if they fail to satisfy their provisional admission and elect to register for undergraduate course work for a semester.

Admission of Continuing Students

Continuing students are those who have been officially enrolled at UNT Dallas 12 consecutive months **prior** to the term/semester of planned enrollment and/or have not received a degree during the same

period. Students who receive a degree and reapply to the university are considered new graduate students.

Continuing students do not need to reapply to UNT Dallas to enroll in graduate studies if they meet all of the following conditions:

- have not received a degree from UNT Dallas since last enrollment
- will re-enroll in the same major as when last enrolled, and
- do not have any current holds on their record (i.e., admission test or academic).

Students meeting *all* of these conditions are eligible for registration. Instructions are available in the schedule of classes at www.untDallas.edu/registrar.

Students who are unsure about whether they meet all of the above conditions for re-enrollment should contact the UNT Dallas Graduate School prior to the registration period for further information.

Readmission of Graduate Students

Students who have previously been admitted to graduate studies at UNT Dallas but who have not enrolled at UNT Dallas **for three or more consecutive academic semesters, including summer, will be discontinued from the Graduate School. Those who are discontinued are not enrolled and are not considered active students. Students who fall into this category and who wish to return** must follow these re-enrollment procedures:

- file an admission application at www.ApplyTexas.org,
- pay the application fee (if applicable), and
- submit transcripts from all colleges attended (if any) since leaving UNT Dallas, showing eligibility to re-enroll at each institution.

Former students who have not enrolled elsewhere since leaving UNT Dallas and who are in good academic standing are required to submit an admission application and application fee. Programs are not required to readmit students who left the university on probation or suspension and reapply.

Students who apply for readmission should expect to meet the published admission and degree requirements in place at the time of application submission. Exceptions to this standard policy will require approval by the program's coordinator and the Dean of the Graduate School.

Readmitted students will have their official catalog year automatically updated to the catalog year in effect at the time of re-enrollment. Readmitted students also have the option of changing their catalog year to the catalog year in effect at the time of graduation.

Readmission Following Academic Suspension

A student suspended from the Graduate School for poor academic performance must wait **3 consecutive academic terms (including summers)** before being considered for readmission. A new complete application will be required for readmission. **If the student is accepted for readmission in the same graduate program, credits earned while previously enrolled will be included for the purpose of determining academic standing and meeting graduation requirements. Low grades previously earned may need to be repeated in order to meet program**

and/or Graduate School good academic standing requirements. If the student is accepted into a different program, grades and credits earned in the previous degree program from which student was dismissed will not be included for the purpose of determining academic standing and graduation in the new program; however, the student's transcript will show all courses and grades including those earned in the previous program.

Request for Readmission after Dismissal from a Graduate Program:

A request for readmission after dismissal from an academic program must be submitted to the Dean of the School and will be evaluated by the program faculty and/or committee, taking into account the student's potential for improved performance in the program. The faculty and/or committee will make a readmission recommendation to the Dean of the school who will accept or deny the recommendation. A dismissal that is upheld by the Dean of the School may be appealed to the Dean of the Graduate School who will request a recommendation from the Appeals Subcommittee of the Graduate Council. Decisions on program dismissals made by the Dean of the Graduate School are not appealable.

Request for Readmission after Dismissal from the Graduate School: Graduate Restart

A graduate student who is in academic dismissal or academic probation status and has not attended classes for a period of at least 5 consecutive years may request a one-time readmission to "restart" a program from the beginning. Prior grades and credits earned will not apply toward the program of a student in Restart status.

A student must contact the Office of Graduate Admissions to request readmission after dismissal from the Graduate School. A request for readmission after dismissal from the Graduate School will be forwarded to the Dean of the Graduate School and will be evaluated by the Appeals Subcommittee of the Graduate Council, taking into account the student's performance in graduate school and the potential for improved performance in the academic program. The Appeals Subcommittee of the Graduate Council will make a readmission recommendation to the Dean of the Graduate School who will accept or deny the recommendation. A dismissal upheld by the Dean of the Graduate School is not appealable.

The academic standard for a student who is readmitted under Graduate Restart is limited to the policy on probation only. Failure to obtain a cumulative GPA by the end of two terms of probation will result in the student being permanently dismissed by the Graduate School from any further graduate study.

Upon readmission, the student must meet all requirements under the catalog in effect at the time of readmission. Approval of readmission may be accompanied by additional requirements. A student may be readmitted to a graduate program or the Graduate School only once following an academic dismissal.

~~Preliminary Admission of Seniors to Graduate Study~~

~~Seniors within one year of graduation may request permission from the Director of Graduate Admissions and/or the Academic Program Coordinator to apply for admission to graduate studies to take courses to be applied toward the master's degree, provided that at the time of application they appear to be eligible~~

for admission to graduate studies and that the specific courses are approved by the school in advance of registration. A student in this status may not enroll for a load exceeding the maximum permitted for graduate students.

~~**Note:** students admitted to graduate study prior to completion of the bachelor's degree and who are receiving financial aid should check with the financial aid office to prevent disruption of aid.~~

Requirements for a Second Bachelor's Degree

- **Residency credit after earning first degree:** If the first degree was earned from UNT Dallas, a minimum of 30 semester hours beyond the first degree must be taken at UNT Dallas. If the first degree was from another accredited institution, 36 semester hours beyond the first degree (including the current UNT Dallas core curriculum requirements of history and political science) must be taken at UNT Dallas. *The University policy requires that a minimum of 30 credits be completed in residency at UNT Dallas.*
- **Requirements for degree:** If the second degree sought is a different type (i.e., BA versus BS), then the student must also complete all requirements for that degree (BBA, BS, BA) including all prerequisites, co-requisites, and major requirements.
- **Requirements for the major:** Students must successfully complete at least 24 semester hours for the second degree major, which includes at least 12 credit hours of advanced work (3000/4000 level) in the major that must be earned at UNT Dallas. Courses from the previous bachelor's degree may be used to satisfy requirements of the second degree. Coursework completed within the previous degree may be accepted as satisfying major requirements for the second degree; however, the total semester hours required must be at least 30 semester hours in addition to the hours required of the first degree. **Note:** Former UNT Dallas students who have completed 6 or more residence units will be held to only 24 upper division units in the major and in residence. Extension and credit by examination units do not meet the residence requirement.
- Earn a minimum overall grade point average (GPA) of 2.000.

Admission to Non-Degree Status

The university recognizes that some students may wish to be admitted to graduate studies at UNT Dallas for the purpose of taking courses not necessarily leading to an advanced degree (i.e., prerequisites for admission to a degree program). Admission to UNT Dallas will be granted subject to the following provisions.

1. The applicant must meet all of the *general* admission requirements described previously.
2. The student in this status is required to receive *graduate* credit in all graduate (5000-level) courses taken, and must maintain an average of B on all such courses attempted. Non-degree students are entitled to enroll in any graduate-level class that is not restricted.
3. A student admitted to non-degree or certification-only status has no assurance that work completed under this status will be applicable toward degree requirements should he or she subsequently be admitted to a degree program at UNT Dallas. **A maximum of 12 semester hours earned prior to admission to a degree program may be counted toward degree requirements. Successful completion of graduate courses by non-degree or certification-only students does not obligate the university to grant admission to a degree program at a later date.** When all general and specific

requirements for admission to a degree program have been met, a student may request that a change of major application be forwarded to the degree program area for evaluation.

4. A student who wishes to change from non-degree or certification-only status to degree-seeking status should review the admission requirements for students who change majors in the UNT Dallas Undergraduate and Graduate Catalog.
5. Enrollment for graduate credit must be approved in advance of registration by the respective Program Coordinator and is limited to 12 hours.

Admission Requirements for Students Who Change Major

For students who wish to change from one major to another major at UNT Dallas, a change of major form must be filed in UNT Dallas Office of Graduate Admissions. The request will only be considered if the student is in good standing and has fulfilled the standardized admission test requirement for the program. Students not in good standing or without standardized admission test results may only request a change of major with support of the new major department. The applicant will go through the same admission process as any new student applying for admission to a UNT Dallas graduate program. The student's file will be sent for consideration to the graduate academic program coordinator in the proposed major.

Conditional Admission of Students with Low Grade Point Average

For students who wish to pursue a graduate-level degree at UNT Dallas but who do not meet the grade point average (GPA) entrance requirements, the following regulations apply.

1. The student can complete 3000- or 4000-level courses for undergraduate credit beyond the bachelor's degree to demonstrate the ability to undertake graduate-level work. The total hours required and specific courses are chosen in consultation with the graduate academic program coordinator of the intended major department and approved by the Office of Graduate Admissions. A grade of A or B is required in each course. Courses taken at another institution will only be included in exceptional cases with the approval of the intended major department and the Director of Graduate Admissions. Courses taken to qualify for admission cannot be used to fulfill graduate degree requirements.
2. Completion of a prescribed leveling program does not imply admission to a degree program or eligibility for [certificate or certification](#) programs at UNT Dallas. It is the responsibility of the student to determine, in consultation with the program, if the leveling program will help the student reach the goal of program admission. **To maximize the benefit to the student, this determination should be made prior to enrolling.**
3. The student must satisfy the standardized admission test requirement specified by the intended major department **prior** to being admitted to a graduate degree program and beginning graduate-level work.

Academic Fresh Start (Graduate Students)

For students who were admitted to a Texas public university under the Academic Fresh Start law, earned a baccalaureate degree, and desire to apply for admission to a postgraduate or professional program, the Office of Graduate Admissions will consider only the grade point average of the applicant that was completed after enrollment under this law, along with the other standard admissions criteria detailed in this catalog.

Graduate Academic Standards and Policies

Graduate Credit for Work Experience

Graduate credit will not be granted for knowledge acquired through prior work or performance experience regardless of whether these experiences were of a paid or voluntary nature.

Quality of Coursework Required

The graduate student must maintain a **3.0 average** on all courses that receive graduate credit, whether or not the courses are to be applied toward a graduate degree. Grades received in all courses numbered 5000 or higher are included in the computation of the graduate student's grade point average. **Exception to this policy is for students approved for Graduate Restart or students dismissed from one graduate program but accepted to another.**

The student whose graduate GPA earned at another institution is below **3.0 average** will be required to make up the deficiency either at the other institution or at UNT Dallas. This regulation applies not only to graduate work attempted elsewhere before the student was first admitted to graduate studies at UNT Dallas, but also to graduate work attempted elsewhere after the student's admission at UNT Dallas.

Students must make satisfactory progress toward completion of degree requirements to remain in good standing within a specific degree program. Students whose progress is unsatisfactory may be removed from the program by the dean on recommendation of the major department or school. Courses in which the grade is D cannot be used toward completion of graduate degree requirements.

A grade of C or better must be earned in each undergraduate or graduate course assigned as a deficiency by the student's major department. Departments that wish to do so may establish more stringent requirements.

Graduate Probation, and Suspension, and Dismissal (~~Graduate~~)

The policy below is the minimum policy for graduate students at the University of North Texas at Dallas. Individual graduate programs may have stricter criteria for suspension or dismissal from a program. These program-specific policies, if inclusive of higher standards than those of the Graduate School, supersede Graduate School policy. Please refer to individual program requirements for more information.

Academic Probation

A student who fails to achieve the required cumulative **3.0 GPA** on all courses carrying graduate credit in a term/semester will be placed on academic probation for the subsequent term/semester. If the student achieves a 3.0 semester GPA in the subsequent term/ semester, but the cumulative GPA is still below 3.0, the student will remain on academic probation. The student will be removed from probation when the 3.0 cumulative GPA is achieved. A student who is on probation cannot apply for graduation and cannot graduate.

Academic Suspension

A student who is placed on academic probation who does not receive either a semester or a cumulative 3.0 GPA during the term/semester of probation will be subject to academic suspension for **three (3) consecutive academic semesters (including summer)** before becoming eligible to re-enroll for further graduate courses.

Graduate work completed elsewhere during a period of graduate suspension at UNT Dallas will not be counted for graduate credit at UNT Dallas. After the **three (3) consecutive academic semesters** of suspension, students must reapply for admission to graduate school (see “Readmission of Graduate Students” in the [Graduate Admissions](#) section of this catalog); students may then enroll in graduate courses under probation with the same probation conditions as previously described.

Academic Dismissal

There are two categories of academic dismissal: (1) Dismissal from the Graduate School; or (2) Dismissal from a graduate program. The Graduate School sets criteria and makes decisions for dismissal from the Graduate School. Individual programs set criteria and make decisions related to program dismissal. Program dismissal does not automatically result in dismissal from the Graduate School.

Dismissal from the Graduate School:

The Graduate School may dismiss students from any further graduate study if any of the following should occur:

- A student returning from a period of suspension (under probation with the same probation conditions as previously described) who is then suspended a second time without having returned to good academic standing by achieving a cumulative GPA of 3.0 or better will be **dismissed from the Graduate School**.
- A student who accumulates more than three grades of C over the course of graduate study will be **dismissed by the Graduate School from further graduate study at the University**.

A student who is dismissed from further graduate study by the Graduate School may appeal the decision to the Dean of the Graduate School who will seek a recommendation from the Appeals Subcommittee of the Graduate Council. Decisions made by the Dean of the Graduate School are final.

Dismissal from a Graduate Program:

A program coordinator/chair may dismiss students from a program based on program-specific grounds including but not limited to failure to meet any conditional admission standards, failure to meet discipline-specific or departmental academic requirements, earning the maximum number of “C” grades allowed in their program, failure to pass comprehensive examinations, misconduct, or failure to successfully pass other programmatic requirements. To initiate program dismissal, the program coordinator must provide the Graduate School written rationale for the dismissal. Please refer to individual program requirements in the Graduate Degrees section for more information.

A student who is dismissed for failure to meet departmental academic requirements may appeal the decision to the Dean of the appropriate school. A dismissal that is upheld by the Dean of the school may be appealed to the Dean of the Graduate School who will seek a recommendation

from the Appeals Subcommittee of the Graduate Council. Decisions on program dismissals made by the Dean of the Graduate School are not appealable.

A student who is dismissed from one graduate program but is still in good academic standing with the Graduate School will be changed to a non-degree seeking student status; and that student has the option to apply for admission into another graduate program. Please refer to the “Readmission of Graduate Students” section for more information.

The student whose UNT Dallas GPA in graduate work falls below 3.0 must make up the deficit, either by repeating courses in which the grades are low, or by completing other UNT Dallas courses with grades high enough to bring the UNT Dallas GPA up to 3.0. Low grades made in graduate courses at UNT Dallas **will not be replaced by courses duplicated** at other institutions. The Graduate School considers grades of C as passing grades; however, grades of C may not be acceptable for specific programmatic requirements and may result in the student being unable to maintain good academic standing with the program **or the student being dismissed by the Graduate School if more than three grades of C are earned in pursuit of a degree or certificate program.**

A suspension or dismissal may occur at any time during a student’s work toward a master’s degree. The Graduate School makes every effort to notify a student of suspension or dismissal in a timely fashion. Failure to receive notification, however, does not alter the student's suspension or dismissal status. Students are expected to independently monitor progress toward degree/certificate completion in light of departmental and Graduate School policies.

Masters Degree Requirements

Application for Admission

Applications must be submitted online at www.applytexas.org. Application is made through the UNT Dallas Office of Graduate Admissions. Most master’s degree programs require supplemental application materials. Contact the academic unit for additional information.

General Requirements

The candidate must earn 30 or more hours of graduate credit, depending upon the requirements for the degree sought. Specific graduate degree requirements are determined by the catalog currently in force at the time the student’s degree plan is approved by the Office of Graduate Admissions.

Consult subsequent sections of this publication for the specific course requirements for each master’s degree.

Level of Work Required

All of the course work to be credited toward the master’s degree plan must be numbered 5000 or higher. Deficiencies or background courses are completed in addition to course work to be credited toward the master’s degree plan regardless of course number. *A maximum of 12 semester hours* earned in non-degree or certification status prior to admission to a degree program may be counted toward degree requirements.

Time Limitations

All course work and other requirements to be credited toward the master’s degree must be completed within the following time periods, depending on the number of semester hours required for the degree.

- 42 or fewer hours: 6 years
- 43 to 49 hours: 7 years
- 50 or more hours: 8 years

As individual courses exceed these time limits they lose all value for degree purposes. Credits more than six years old at the time of first registration for graduate work are not transferable from other institutions.

Time limits are strictly enforced. Students exceeding the time limit may be required to repeat the comprehensive exam, replace out-of-date credits with up-to-date work, and/or show other evidence of being up-to-date in their major and minor fields. Students anticipating they will exceed the time limit should apply for an extension two semesters **before** the normal time period to complete the degree expires. Holding a full-time job is not considered in itself sufficient grounds for granting an extension. For time extension procedure/forms, contact the Office of Graduate Admissions.

Time spent in active service in the U.S. armed forces will not be used in computing the time limit. However, career members of the armed forces should consult the graduate admissions office concerning the credit given to work completed before or during active military service.

Leave of Absence

Leave of absence applies to students admitted to the master's degree who wish to discontinue work toward the degree for a specified period of time due to exigent circumstances. Leave of absence may be granted by the academic program, which then notifies the Office of Graduate Admissions. Degree requirements and graduation must be completed within the appropriate time limit for completion of the degree.

Use of Transfer Credit

Subject to the approval of the Office of Graduate Admission and the department or school concerned, a student who holds a bachelor's degree and who has been admitted to graduate studies at UNT Dallas may apply toward a master's degree the following amount of graduate work completed elsewhere:

1. up to 6 semester hours in a 30- to 35-hour program,
2. up to 9 semester hours in a 36- to 41-hour program,
3. up to 12 semester hours in a program of 42 hours or more.

It is the student's responsibility to make sure official transcripts of courses completed elsewhere are furnished to the Office of Graduate Admissions, and that graduate credit has been assigned by the other institution or institutions to whatever courses are to be counted toward the UNT Dallas degree. Such courses, although listed on the UNT Dallas degree plan, will not be counted toward the degree until official transcripts showing graduate credit have been received and the credit has been approved by the Office of Graduate Admission. All transfer courses are subject to the time limitation described previously.

If transfer credits do not show a [grade of B or better in each course](#), the student is required to make up the deficiency either at the institution where the credit was earned or at UNT Dallas.

In accordance with the rules of the Texas Higher Education Coordinating Board, at least one-third of the semester hours required for any graduate degree must be completed in course work on the campus of UNT Dallas.

The number of hours accepted by transfer from an institution within the UNT System is determined by a student's department and/or program.

Degree Plan: Admission to Candidacy

The student who desires to become a candidate for the master's degree should, before or at the time of registration, confer with the major department concerning the selection of a major professor and, if a minor is desired, with the intended minor department concerning the selection of a minor professor. The major professor, minor professor, and the chair of the major department or a representative designated by the chair will constitute the student's advisory committee. The major professor will act as chair of the committee.

The student's program is planned under the direction of the major and minor professors immediately after the completion of the first term/semester of graduate study. The degree plan is submitted to the [Graduate School](#) when all admission provisions are complete. When the degree plan is approved by the [Graduate School](#), the student will then be admitted to candidacy for the master's degree.

Certain degree programs require successful completion of a specific course for admission to candidacy. Consult the appropriate section of this catalog for the specific course requirement. Immediately after the student has completed the admission course, the proposed degree plan will be sent to the UNT Dallas [Graduate School](#) for final approval. When the degree plan is approved, the student is admitted to candidacy for the master's degree.

All changes in the degree plan must be approved by the major professor and the department chair or department graduate advisor, and must be submitted in writing to the [Graduate School](#).

Courses listed on the degree plan must carry letter grades, with the exception of those courses in which the student is engaged in individual research and is not attending an organized class. These courses, with the approval of the department, may be assigned pass/no pass grades.

No student whose academic or personal record is unsatisfactory will be admitted to candidacy for the master's degree.

Applicants will be notified by the [Graduate School](#) of their admission to candidacy for a graduate degree program.

Major and Minor Field

The candidate for the master's degree ordinarily is required to select a major and a minor field. To major in any field, the candidate must have completed a minimum of 24 semester hours of undergraduate courses in the field, including at least 12 hours of advanced courses prior to beginning graduate course work. Certain graduate majors require more extensive undergraduate preparation. Consult the section of this catalog describing the particular major desired for information concerning undergraduate preparation requirements.

A minor is defined as graduate work completed outside of the student's major department or school. Minor areas of study can only be chosen from academic areas in which UNT Dallas is already authorized to offer a major or concentration, or where specific Texas Higher Education Coordinating Board approval has been given to offer courses for the purposes of a minor. When an official minor is required or opted, the candidate's graduate advisory committee must include a faculty member from that area who will verify accountability in the minor area through comprehensive examinations, thesis, problem in lieu of thesis, dissertation projects, or other appropriate means.

For a master's degree, the student must complete at least 6 hours in a single area to have the area count as a minor. For master's students all hours counted toward a minor must carry graduate credit and must be numbered 5000 or above.

Twelve hours of undergraduate credit are the usual prerequisites for a minor in any field. (*Exception:* In the case of a minor in a foreign language, the student is required to have completed the second term/semester of the sophomore year of study in the intended minor language.) In departments that offer no freshman courses only 6 hours of undergraduate credit are required as prerequisite to a graduate minor in that field.

Minors are not required on certain graduate degrees. Consult subsequent sections of this publication for specific regulations governing the degree sought.

The Master's Degree without Thesis Requirement

In programs leading to the master's degree that do not require the preparation of a thesis or problem in lieu of thesis, required or elective courses are substituted for the thesis requirement. The graduate curricula at UNT Dallas foster research and/or independent learning including research experiences, mentoring between graduate faculty and graduate students, and practical training that allows for contributions to the field of study, the development of new knowledge and practical experience. These programs are identified and described in subsequent sections of this catalog.

The candidate for the master's degree under the non-thesis option is required to pass a comprehensive final examination, scheduled in accordance with the rules governing the comprehensive examination. Information concerning this requirement is available from the student's major department or school.

Requirements for the Second Master's Degree

Subject to the approval of the Office of Graduate Admissions and the department or school concerned, a graduate student may be allowed to apply up to 12 semester hours previously earned at UNT Dallas and applied toward a master's degree at an accredited institution toward a second master's degree, providing the 12 hours are in a minor or related field of study for the second master's degree.

This provision is subject to the rules governing the maximum amount of transfer and extension work that may be credited toward any master's degree and the age of work offered on a master's degree. A student simultaneously pursuing two master's degrees must complete the requirements for one degree in full before any final decision is made concerning application of any of the work on that degree toward the second degree.

Milestones for the Master's Student

- **OGA** - Office of Graduate Admissions, Director
- **ADCom** - Advisory Committee
- **GA** - Graduate Advisor
- **GS – Graduate School**
- ~~**MP – Major Professor**~~
- **PC** - Program Coordinator
- **RO** - Registrar's Office

Procedure	Initiate Through	Approved By	Time
1. Apply for admission. Submit all official transcripts and an official copy of the appropriate standardized test score, if applicable.	OGA	PC and OGA	At least six weeks prior to registration. Note: Some programs have specific deadlines in advance of these suggested time periods.
2. Become familiar with general regulations and appropriate master's degree section of catalog.	Student		Before registration.
3. Meet with graduate advisor assigned by department chair/program coordinator to plan course of study for first semester.	PC and GA	GA	Before first semester registration.
4. Prepare proposed degree program.	GA and/or PC	MP, PC, and OGA	Upon or before completion of 12 semester hours.
5. Submit degree plan to the Graduate School Admissions Office for approval.	MP, PC, GA, and Student	OGA GS	Upon or before completion of 12 semester hours.
6. Apply for graduation.	RO	PC and GS	See graduate deadline and information at dallascatalog.unt.edu .
7. Schedule and complete final comprehensive examination.	PC		Consult with Program Coordinator to schedule date.
8. File graduate application to continue graduate study, if the student so plans.	OGA	PC and OGA	Immediately upon completion of all requirements for master's degree.
9. Arrange for cap and gown at University Bookstore.			By deadline date for placing order.

Graduate Restart

The Graduate Restart procedure is designed to allow returning students who performed poorly in their initial attempt at graduate studies at UNT Dallas to have a fresh start toward meeting graduation requirements for a degree or credit-granting certificate.

A graduate student who has not been enrolled at UNT Dallas for 5 years prior to the requested semester of enrollment may make an appeal to the Dean of the Graduate School to remove from the graduate cumulative grade point average (GPA) all grades earned during the student's prior enrollment at the University. Thus, the student who re-enrolls under Graduate Restart automatically forfeits the right to use any of the previous graduate course work, including transfer work from other colleges or universities, toward the current degree requirements. All hours attempted and all grades earned before and after Graduate Restart will remain on the student's official, permanent academic record (transcript). Graduate Restart affects only the cumulative GPA. It will not remove evidence/documentation of the student's overall academic history at the university and may still be considered and calculated for financial aid and veteran's benefits eligibility.

This appeal must be approved by the original degree program, academic dean, and the Dean of the Graduate School. If the degree program does not approve readmission, the student may apply for another degree program and be approved through the appropriate academic department and school prior to readmission.

If readmission is granted under Graduate Restart, the following will apply:

1. Enroll within one semester of the granting of the appeal.
2. Maintain a graduate grade point average of 3.0 or better each semester regardless of the number of hours attempted.
3. Failure to meet grade requirements will result in permanent dismissal from the University. The policy on probation is applicable; but the policy on suspension does not apply to Graduate Restart students.

A student may exercise the Graduate Restart option only once, regardless of the number of times the student enters/attends a graduate degree program at UNT Dallas. Coursework attempted and earned that led to the awarding of a graduate degree or credit-granting certificate cannot be considered under Graduate Restart.

To be considered for Graduate Restart, students must submit the Graduate Restart Appeal to the Dean of the Graduate School and provide a compelling justification for reinstatement. Students should explain how circumstances that impeded one's success in graduate school have improved. The Dean of the Graduate School will submit the appeal to the Appeals Subcommittee of the Graduate Council for a recommendation and then will render the final decision. If the appeal is approved, the student must then submit all materials required for full admission to the program (GRE scores, recommendation letters, statement of purpose, etc.).

A student should carefully review this information to make sure that the terms of the program are understood. If the student agrees to the provisions of Graduate Restart, the student should sign the appeal form and submit it to the Graduate School. The appeal must be submitted prior to a regular readmission decision being rendered. Once an admission decision is rendered, the student cannot opt in or out of the Graduate Restart program. All required documents to support the application for admission must be submitted as well. For the Graduate Restart applicant, the catalog in effect at the time of the Graduate Restart application is effective. The Graduate Restart option is tied to the admission process and may only be requested at the time of readmission.

Recommendation to Change Credit Awarded for the Spanish Language CLEP Exam

Summary

The undersigned are recommending that 12 semester credit hours be awarded to students that meet the minimum level two proficiency score of 63 on the CLEP Spanish Language Exam. This recommendation aligns with the institution's strategic goal of increasing enrollment and graduation. Additionally, the practice of awarding 12 semester credit hours for this exam is carried out at other institutions across the state.

Background

The CLEP exams have went through a series of changes since 2010 resulting in varying credit recommendations from the American Council on Education (ACE). The most recent change resulted in an ACE recommendation of 9 SCH being awarded for level two proficiency (6 SCH at the 1000 level and 3 SCH at the 2000 level). This new recommendation came with a caveat that institutions could, "grant credit toward fulfillment of a distribution requirement, or for a particular course that matches the exam in content." Under current practice UNTD awards credit based on the 9 SCH recommendation from ACE, but students must take SPAN 2050 to fulfill programmatic requirements. It is our belief that a student that sufficiently demonstrates level two proficiency on a CLEP has demonstrated mastery of the content of SPAN 2050; in fact, a text currently used to teach SPAN 2050 was listed by the CollegeBoard as a text that was used nationally by faculty teaching equivalent courses.

Test Design

- 15% SECTION I: LISTENING: REJOINDERS - Listening comprehension through short oral exchanges
- 25% SECTION II: LISTENING: DIALOGUES AND NARRATIVES - Listening comprehension through longer spoken selections
- 60% SECTION III: READING
 - 16% Part A: Discrete sentences (vocabulary and structure)
 - 20% Part B: Short cloze passages (vocabulary and structure)
 - 24% Part C: Reading passages and authentic stimulus materials (reading comprehension)

Recommendation

We recommend that students demonstrating Level Two mastery (63) on the CLEP Spanish Language Exam be awarded credit for SPAN 1010, 1020, 2040, and 2050.

Other Texas Institutions Awarding 12+ SCH

Alvin Community College – 14 SCH

Dallas Baptist University – 14 SCH

Hardin-Simmons University – 14 SCH

Texas Tech – 16 SCH

UT Dallas – 12 SCH

Recommendation Benefits

- Cost Savings to Students
- Accelerated program completion
- Alignment with other Texas institutions

This recommendation is presented by the following:

John R. Harrell II, Ed.D.
Assistant Director of Academic Testing

Rian Wilhite
Director of Academic Advising & Student Success

 CollegeBoard

CLEP[®]

CLEP Spanish Language

AT A GLANCE

Description of the Examination

The CLEP® Spanish Language examination is designed to measure knowledge and ability equivalent to that of students who have completed two to three semesters of college Spanish language study.

The examination contains approximately 121 questions to be answered in approximately 90 minutes. Some of these are pretest questions that will not be scored. There are three separately timed sections. The three sections are weighted so that each question contributes equally to the total score.

There are two Listening sections and one Reading section. Each section has its own timing requirements.

- The two Listening sections together are approximately 30 minutes in length. The amount of time candidates have to answer a question varies according to the section and doesn't include the time they spend listening to the test material.
- The Reading section is 60 minutes in length.

Colleges may award different amounts of credit depending on the candidate's test scores.

Knowledge and Skills Required

Questions on the Spanish Language examination require candidates to comprehend written and spoken Spanish. The subject matter is drawn from the abilities listed below. The percentages next to the main topics indicate the approximate percentage of exam questions on that ability.

15% SECTION I: LISTENING: REJOINDERS

- Listening comprehension through short oral exchanges

25% SECTION II: LISTENING: DIALOGUES AND NARRATIVES

- Listening comprehension through longer spoken selections

60% SECTION III: READING

- 16% Part A: Discrete sentences (vocabulary and structure)
- 20% Part B: Short cloze passages (vocabulary and structure)
- 24% Part C: Reading passages and authentic stimulus materials (reading comprehension)

Study Resources

Most textbooks used in college-level Spanish language courses cover the topics in the above outline, but the approaches to certain topics and the emphases given to them may differ. To prepare for the CLEP Spanish Language exam, it is advisable to study one or more college textbooks, which can be found in most college bookstores. When selecting a textbook, check the table of contents against the knowledge and skills required for this test.

Besides studying basic vocabulary, you should understand and be able to apply the grammatical principles that make up the language. To improve your reading comprehension, read passages from textbooks, short magazine or newspaper articles, or other printed material of your choice. To improve your listening comprehension, seek opportunities to hear the language spoken by native speakers and to converse with native speakers. If you have opportunities to join organizations with Spanish-speaking members, to attend Spanish movies, or to listen to Spanish-language television or radio broadcasts, take advantage of them.

A recent survey conducted by CLEP found that the following textbooks are among those used by college faculty who teach the equivalent course. Most of these have companion websites with practice test questions and other study resources.

Armen, <i>Abriendo Puertas: Lenguaje</i> (McDougal Littell)
Gill et al., <i>En Contacto</i> (Heinle)
Gilman et al., <i>Nuevos Horizontes</i> (Wiley)
Iglesias and Meiden, <i>Spanish for Oral and Written Review</i> (Heinle)
Kiddle et al., <i>Perspectivas</i> (Heinle)
Knorre et al., <i>Puntos de Partida</i> (McGraw Hill)
Siskin et al., <i>Entrevistas: An Introduction to Language and Culture</i> (McGraw Hill)
Valdes and Teschner, <i>Español Escrito</i> (Prentice Hall)—for native speakers

In addition, the following resources, compiled by the CLEP test development committee and staff members, may help you study for your exam. However, none of these sources are designed specifically to provide preparation for a CLEP exam. The College Board has no control over their content and cannot vouch for accuracy.

StudySpanish.com

Trent University: Spanish Language Exercises
(trentu.ca/academic/modernlanguages/spanish/masarriba/)

AP® Spanish Language and Culture (edx.org/course/apr-spanish-language-culture-st-margarets-episcopal-school-aslclx) Some of the materials covered in this AP course are also examined by the CLEP Spanish Language exam. CLEP test takers may use this course as a study resource for the knowledge and skills covered by the CLEP Spanish Language exam.

Free online CLEP Spanish Language course offered by Modern States Education Alliance (modernstates.org/course/spanish-language/)

Visit clep.collegeboard.org/earn-college-credit/practice for additional Spanish language resources. You can also find suggestions for exam preparation in Chapter IV of the *CLEP Official Study Guide*. In addition, many college faculty post their course materials on their schools' websites.

Sample Test Questions

The following sample questions don't appear on an actual CLEP examination. They are intended to give potential test takers an indication of the format and difficulty level of the examination and to provide content for practice and review. Knowing the correct answers to all of the sample questions isn't a guarantee of satisfactory performance on the exam. For more sample questions and info about the test, see the *CLEP Official Study Guide*.

In addition to samples of each question type, there are sample computer screens showing how the directions and questions will appear to the candidate taking the test. For listening items, the script of the recording normally played by the computer appears here as italicized text.

Listening Directions: This part of the test measures your ability to understand spoken Spanish. There are two sections in this part of the test, with special directions for each section. The two listening sections of the test total approximately 30 minutes in length. The amount of time you have to answer a question varies according to the section and doesn't include the time you spend listening to the test material. Timing begins after the Section Directions are dismissed. You can change the volume by using the Volume testing tool.

The audio portions of the listening sections of the test will be presented only one time.

Section I Directions: You will hear short conversations or parts of conversations. You will then hear four responses, designated (A), (B), (C), and (D). After you hear the four responses, click on the lettered response oval that most logically continues or completes the conversation. You will have 10 seconds to choose your response before the next conversation begins.

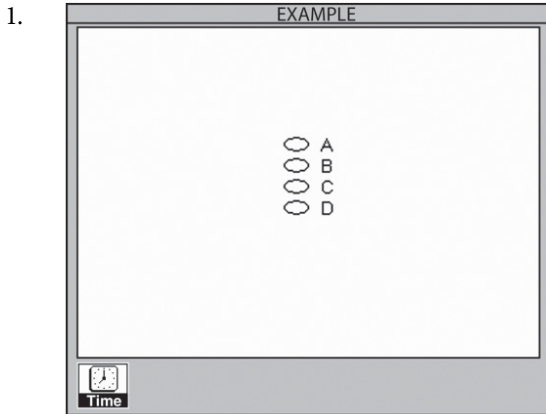

(MA) ¿Por qué van ustedes a Chile?

(WA)

- A. Para estudiar allí
- B. Dentro de quince días
- C. Con una familia chilena
- D. Por avión

Section II Directions: You will hear a series of selections, such as dialogues, announcements, and narratives. Each audio selection is accompanied by a graphic or a picture. Each selection is followed by one or more questions. **You will have a total of 12 minutes to answer the questions in this section. Note: The timer is activated only when you are answering questions.**

The questions have various formats. Some questions offer four possible responses, each with an oval to click to indicate your answer. Other questions ask you to select part of a graphic, fill out a table, or put a list in the correct order; for some of these questions, you will have to click in more than one place to complete your response. For these questions, follow the specific directions given.

In this section, you may adjust the volume only when a question is on your screen. It will affect the volume of the next audio prompt you hear. **You cannot change the volume while the audio prompt is playing.**

Questions 2–4: Narrative

Listen Now



(NARR) El cumpleaños de un escritor famoso.

(WA) Con el tradicional pastel de chocolate, el escritor Ernesto Sábato celebró su 94 cumpleaños rodeado de sus amigos de toda la vida.

Como todos los años, el famoso autor recibió los saludos de escritores internacionales y locales, así como de personalidades de la cultura y la política.

Con motivo de esa ocasión, la artista plástica Silvina Benguria, su amiga desde 1964, lo visitó en su casa. Según dijo la artista, el escritor ha sido la persona con

quien más se ha podido reír en el mundo. Ha sido capaz de inventar las historias más increíbles y hasta creérselas.

Used by permission of La Nación.

2. ¿Cuál es el tema de esta selección?

- A. Un análisis literario
- B. Una ocasión de festejo
- C. Un relato histórico
- D. Una tradición del país

3. Según la selección, ¿cuál es la relación entre Silvina Benguria y Ernesto Sábato?

- A. Son hermanos.
- B. Son esposos.
- C. Son amigos.
- D. Son vecinos.

4. ¿Qué opinión tiene Silvina Benguria del escritor?

- A. Es filosófico.
- B. Es generoso.
- C. Es cómico.
- D. Es sincero.

Section III Reading Directions: This section measures your ability to read Spanish. There are three parts in this section, with special directions for each part. The Reading section on the exam is approximately 60 minutes.

Directions for Part A: Each incomplete statement is followed by four suggested completions. Select the one that is best in each case.

5. Todos los días nos levantamos a las seis _____ la mañana.
- A. de
B. por
C. en
D. a
6. Ojalá que _____ tapas deliciosas en la recepción de esta noche.
- A. hay
B. haya
C. hayan
D. hayamos

Directions for Part B: In each of the following paragraphs, there are blanks indicating that words or phrases have been omitted. When a blank is shaded, four completions are provided. First, read through the entire paragraph. Then, for each blank, choose the completion that is the most appropriate, given the context of the entire paragraph.

Sebastián miró a su alrededor. Él no ____ 7 ____ dónde estaba. Sólo recordaba que había llegado el día anterior a esta ciudad. La noche era un misterio. Recorrió las calles interminables ____ 8 ____ cansarse, y entró en un café oscuro y desierto.

7. A. sabíamos
B. sabías
C. sabía
D. sabían
8. A. hasta
B. entre
C. hacia
D. dentro

Directions for Part C: Read the following selections. Each selection is followed by one or more questions, incomplete statements, or commands. For each question or incomplete statement, select the answer or completion that is best according to the selection. For each command, click on the appropriate area of the screen according to the directions given.

9. Según el anuncio, ¿qué se puede reservar al llamar al número telefónico presentado?
- A. Un apartamento
B. Una mesa en un restaurante
C. Un sitio para vender
D. Boletos para un concierto
10. ¿Cuál es una ventaja de Mundo Mart?
- A. Está abierto 24 horas al día.
B. Ofrece una variedad de servicios.
C. No hay que reservar el espacio por adelantado.
D. El uso del espacio es gratuito en los fines de semana.

Credit Recommendations

The American Council on Education has recommended that colleges grant six credits for a score of 50, which is equivalent to a course grade of C, on the CLEP Spanish Language exam, and nine credits for a score of 63. Each college, however, is responsible for setting its own policy. For candidates with satisfactory scores on the Spanish Language examination, colleges may grant credit toward fulfillment of a distribution requirement, or for a particular course that matches the exam in content. Check with your school to find out the score it requires for granting credit, the number of credit hours granted, and the course that can be bypassed with a passing score.

Answers to Sample Questions:

1-A; 2-B; 3-C; 4-C; 5-A; 6-B; 7-C; 8-A; 9-C; 10-B

School of Education UGRD Pre/Co-Requisites

Department	Subject	Catalog	Course Title	Rq Group	Pre-/Co-Requisite Description	Action	Specify any changes (if applicable)
Teacher Education and Admin	DFST	1013	HUMAN DEVELOPMENT	001765	Excludes CDFS major	Remove	
Teacher Education and Admin	MUED	1130	FOUNDATIONS	001714	Must register for AEAH 1750, MUED 1130, and THEA 1130 concurrently.	Remove	
Teacher Education and Admin	THEA	1130	CREATIVE DRAMA	001714	Must register for AEAH 1750, MUED 1130, and THEA 1130 concurrently.	Remove	
Teacher Education and Admin	AEAH	1750	VISUAL ART INTEGRATION	001714	Must register for AEAH 1750, MUED 1130, and THEA 1130 concurrently.	Remove	
Teacher Education and Admin	EDEE	2210	SOC ST & SCI EC-6	001441	Student must be DINDE-BS major to enroll in this class	Keep	
Teacher Education and Admin	LING	3060	LANGUAGE STUDY	001441	Student must be DINDE-BS major to enroll in this class	Keep	
Teacher Education and Admin	EDSP	3240	FAM COMM & COLL EX LRN	001748	EDSP 2310/3210 and INDE major required	Keep	
Teacher Education and Admin	EDUC	3320	FOUNDATIONS OF EDUCATION	001438	Student must be admitted to Teacher Certification or have individual approval to enroll in this class	Change	Must be admitted to Emerging Teacher Institute or granted department exception.
Teacher Education and Admin	EDSP	3420	BD CHAR/IDEN/INTV	001640	Student must complete EDSP 3210	Keep	
Teacher Education and Admin	EDBE	3470	FOUNDATIONS BIL/ESL ED	001441	Student must be DINDE-BS major to enroll in this class	Keep	
Teacher Education and Admin	EDBE	3480	BIL / MULT FOR ELL	001441	Student must be DINDE-BS major to enroll in this class	Keep	
Teacher Education and Admin	LING	4030	ACQUISITION ESL	001892	LING 3060 required to enroll in this course.	Remove	
Teacher Education and Admin	EDSE	4060	CON AREA RDNG SEC	001438	Student must be admitted to Teacher Certification or have individual approval to enroll in this class	Change	Must be admitted to Emerging Teacher Institut or granted department exception.
Teacher Education and Admin	EDUC	4200	STUDENT TEACHING	001438	Student must be admitted to Teacher Certification or have individual approval to enroll in this class	Change	Must be admitted to Emerging Teacher Institute and approved for Clinical 2 Student Teaching enrollment.
Teacher Education and Admin	EDEC	4243	ENV PROC ASSESS	001735	Must be either INDE or CDFS major; must have completed EDEC 3613.	Remove	
Teacher Education and Admin	EDSP	4320	ED ASSE & EVAL EX LRNS	001438	Student must be admitted to Teacher Certification or have individual approval to enroll in this class	Change	Must be admitted to Emerging Teacher Institute and approved for Clinical 1 Methods enrollment.
Teacher Education and Admin	EDEE	4330	SCIENCE GRADES EC-6	001438	Student must be admitted to Teacher Certification or have individual approval to enroll in this class	Change	Must be admitted to Emerging Teacher Institute and approved for Clinical 1 Methods enrollment.
Teacher Education and Admin	EDSP	4330	ADV ED STRA EX LR	001438	Student must be admitted to Teacher Certification or have individual approval to enroll in this class	Change	Must be admitted to Emerging Teacher Institute and approved for Clinical 1 Methods enrollment.
Teacher Education and Admin	EDSP	4340	CLS BEH MGT ST EX LRNS	001438	Student must be admitted to Teacher Certification or have individual approval to enroll in this class	Change	Must be admitted to Emerging Teacher Institute and approved for Clinical 1 Methods enrollment.
Teacher Education and Admin	EDEE	4350	MATH IN ELEM GRD EC-8	001438	Student must be admitted to Teacher Certification or have individual approval to enroll in this class	Change	Must be admitted to Emerging Teacher Institute and approved for Clinical 1 Methods enrollment.
Teacher Education and Admin	EDSP	4350	STRAT DIVR LRN GENR ED	001438	Student must be admitted to Teacher Certification or have individual approval to enroll in this class	Change	Must be admitted to Emerging Teacher Institute and approved for Clinical 1 Methods enrollment.
Teacher Education and Admin	EDRE	4450	RDNG WRNG BIRTH-GR 6	001738	Must be INDE major, junior standing, and have completed DFST 1013	Change	Must be INDE major; junior standing.
Teacher Education and Admin	EDBE	4470	CURR & ASSESS BL/ESL	001636	Student must complete EDBE 3470 and EDBE 3480. Admission to Teacher Education or permission of department. May be taken concurrently with EDBE 4490.	Change	Student must complete EDBE 3470 and EDBE 3480. Admission to Emerging Teacher Institute or permission of department.
Teacher Education and Admin	EDBE	4480	BILINGUAL CONT LNG	001438	Student must be admitted to Teacher Certification or have individual approval to enroll in this class	Change	Must be admitted to Emerging Teacher Institute and approved for Clinical 1 Methods enrollment.
Teacher Education and Admin	EDBE	4490	ESL STRAT & RESOURCES	001438	Student must be admitted to Teacher Certification or have individual approval to enroll in this class	Change	Must be admitted to Emerging Teacher Institute or granted department exception.
Teacher Education and Admin	EDEC	4633	NURT CH SOC COMP	001736	Must be either INDE or CDFS major; must have completed EDEC 3613/4243 or equivalent.	Remove	
Teacher Education and Admin	EDRE	4820	TCHG RDG WTG 4-8	001438	Student must be admitted to Teacher Certification or have individual approval to enroll in this class	Change	Must be admitted to Emerging Teacher Institute or granted department exception.
Teacher Education and Admin	EDRE	4840	LANG/LIT-DIVERSE(ESL)	001438	Student must be admitted to Teacher Certification or have individual approval to enroll in this class	Change	Must be admitted to ETI or granted department exception.
Teacher Education and Admin	EDRE	4850	ASSESS OF READING	001639	Student must complete EDRE 4450. Admission to Teacher Education Program or permission of department.	Change	Student must complete EDRE 4450. Admission to Emerging Teacher Institute or permission of department.
Teacher Education and Admin	EDRE	4860	READING LANG ARTS	001438	Student must be admitted to Teacher Certification or have individual approval to enroll in this class	Change	Must be admitted to Emerging Teacher Institute and approved for Clinical 1 Methods enrollment.
Teacher Education and Admin	EDRE	4861	INTEGRATED L. ARTS/SS K-8	001438	Student must be admitted to Teacher Certification or have individual approval to enroll in this class	Change	Must be admitted to Emerging Teacher Institute and approved for Clinical 1 Methods enrollment.
Teacher Education and Admin	EDEE	4900	SPECIAL PROBLEMS	001438	Student must be admitted to Teacher Certification or have individual approval to enroll in this class	Change	Must be admitted to Emerging Teacher Institute or granted department exception.

School of Human Services UGRD Pre/Co-Requisites

Department	Subject	Catalog	Course Title	Rq Group	Pre-/Co-Requisite Description	Action	Specify any changes (if applicable)
Counseling and Human Services	CDFS	3213	INFANT/TODDLER INTERV	001823	Must have completed CDFS 3113.	Remove	Must Complete CDFS 3123
Counseling and Human Services	CDFS	4023	PRACTICUM	001970	Must have at least .245 cumulative UNTD gpa, completed 90 hours or more, and a grade of C or better in CDFS 4340 Occupational Issues, and/or be senior-level, and practicum site approved previous term/semester by CDFS Program Coordinator.	Keep	
Counseling and Human Services	CDFS	4133	ADOLESCENT DEVEL	002143	Must be senior-level to enroll in this course.	Keep	
Counseling and Human Services	CDFS	4213	CHILD LIFE	002143	Must be senior-level to enroll in this course.		
Counseling and Human Services	CDFS	4253	ADMIN PROGRAMS	002143	Must be senior-level to enroll in this course.	Keep	
Counseling and Human Services	CDFS	4323	FAMILY LAW AND POLICY	002143	Must be senior-level to enroll in this course.	Keep	
Counseling and Human Services	CDFS	4333	FAMILY RESOURCE MGT	002143	Must be senior-level to enroll in this course.	Keep	
Counseling and Human Services	CDFS	4340	OCCUPATIONAL & ETHICAL ISSUES	002143	Must be senior-level to enroll in this course.	Keep	
Counseling and Human Services	CDFS	4345	PARENTING ISSUES & EDUCATION	002143	Must be senior-level to enroll in this course.	Keep	
Counseling and Human Services	CDFS	4350	CURRENT TRENDS AND ISSUES	002164	Must have completed all university core courses and be senior standing.	Keep	
Counseling and Human Services	CDFS	4395	CAPSTONE CDFS	002144	Must have completed all Child Development and university core courses.	Keep	
Counseling and Human Services	CDFS	4413	FAMILY LIFE ED	002145	Must have taken CDFS 2033 and be senior-level.	Remove	
Counseling and Human Services	HSML	3000	INTRODUCTION TO THE H.S.		NONE	Keep	
Counseling and Human Services	HSML	3100	PROFESSIONAL INTERPERSONAL COMM.		NONE	Keep	
Counseling and Human Services	HSML	3600	HUMAN BEHAVIOR IN THE SOCIAL ENVIRONMENT I		Must also enroll in, or have taken, HSML 3000.	Keep	
Counseling and Human Services	HSML	3700	CASE MANAGEMENT		Must complete HSML 3000 prior to taking this course	Keep	
Counseling and Human Services	HSML	3850	GENERAL ADDICTIONS		NONE	Keep	
Counseling and Human Services	HSML	4150	GROUP PROCESS IN THE HUMAN SERVICES		Must complete HSML 3000 prior to taking this course	Keep	
Counseling and Human Services	HSML	4301	THEORIES PEER RECOVERY		Must complete HSML 3000 prior to taking this course	Keep	
Counseling and Human Services	HSML	4200	GRANT PROP WRITING	002146	Must also enroll in, or have taken, HSML 3000. Co-Req. HSML 4000	Keep	
Counseling and Human Services	HSML	4300	VOL MNGT.	001953	Students must complete HSML 3000 and HSML 3100 prior to taking this course. Students may take this course concurrently with HSML 4350.	Keep	
Counseling and Human Services	HSML	4301	THEORIES PEER RECOVERY	001774	Students must complete HSML 3100, and HSML 3700 prior to taking this course. This course may be taken concurrently with HSML 4150.	Keep	
Counseling and Human Services	HSML	4350	COMM ORGANIZING	001972	Must have completed HSML 3000 Human Service in the Nonprofit Sector.	Keep	
Counseling and Human Services	HSML	4500	Diversity and Social Justice for the H. S.		Must have completed HSML 3000 Human Service in the Nonprofit Sector.	Keep	
Counseling and Human Services	HSML	4525	PROBLEMS OF YOUTH		Must have completed HSML 3000 Human Service in the Nonprofit Sector.	Keep	
Counseling and Human Services	HSML	4600	HB II-MACRO	001774	Students must complete HSML 3000, HSML 3100, and HSML 3700 prior to taking this course. This course may be taken concurrently with HSML 4150.	Keep	
Counseling and Human Services	HSML	4650	BEH CHEM ADDICTIONS	002351	Must have completed either HSML 4100 or 4120.	Keep	
Counseling and Human Services	HSML	4660	INTRVNT STRATS	002351	Must have completed either HSML 4100 or 4120.	Keep	
Counseling and Human Services	HSML	4750	HSML CAPSTONE		Preq consent for HSML Faculty Internship Supervisor	Keep	
Counseling and Human Services	HSML	4850	INTERNSHIP		Preq consent for HSML Faculty Internship Supervisor	Keep	
Counseling and Human Services	HSML	4851	HSML INTERN II	002328	HSML 4850 and 18 additional credit hours of HSML courses.	Keep	
Counseling and Human Services	PACS	4010	FAMILY MEDIATION	002149	Must enroll in, or have already taken, PACS 4000 Mediation.	Keep	
Counseling and Human Services	PACS	4020	WORKPLACE ADR	002149	Must enroll in, or have already taken, PACS 4000 Mediation.	Keep	
Counseling and Human Services	PACS	4030	GLOBAL WRK DISPUTE RES	002149	Must enroll in, or have already taken, PACS 4000 Mediation.	Keep	
Counseling and Human Services	PACS	4050	NEGOTIATION	002149	Must enroll in, or have already taken, PACS 4000 Mediation.	Keep	
Counseling and Human Services	PACS	4060	PRACTICUM	002149	Must enroll in, or have already taken, PACS 4000 Mediation.	Keep	
Counseling and Human Services	PACS	4900	SPECIAL PROBLEMS	002149	Must enroll in, or have already taken, PACS 4000 Mediation.	Remove	
Counseling and Human Services	PACS	4980	SPECIAL TOPICS	002149	Must enroll in, or have already taken, PACS 4000 Mediation.	Keep	

School of Business UGRD Pre/Co-Requisites

Department	Subject	Catalog	Course Title	Rq Group	Pre-/Co-Requisite Description	Action	Specify any changes (if applicable)
School of Business	ACCT	2010	ACCOUNT PRIN I	002057	MATH 1680 or higher required	Change	MATH 1680 or MATH 1324 or higher
School of Business	ACCT	2020	ACCOUNT PRIN II	001469	Must have completed ACCT 2010 with a grade of C or better.	Keep	
School of Business	ACCT	3110	INTER ACCT I	001697	Students must complete ACCT 2010 and ACCT 2020 with C or better (or equivalent coursework) to enroll in this course.	Change	ACCT 2010 and 2020 with a grades of C or better. May not be taken more than twice at UNT Dallas.
School of Business	ACCT	3120	INTER ACCT II	001470	Must complete ACCT 3110 with C or better; and have at least 2.5 in all ACCT 3000/4000 courses.	Change	ACCT 3110 with a grade of C or better. May not be taken more than twice at UNT Dallas. Students may not retake this course once they have completed (with a grade of C or better) a course for which this is a prerequisite.
School of Business	ACCT	3270	COST ACCOUNTING	001749	ACCT 2010 and 2020 with a grade of C or better ; ECON 1100 and 1110; BCIS 2610; and MATH 1190 or MATH 1710 or MATH 1680.	Change	ACCT 2010 and 2020 with a grade of C or better ; ECON 1100 and 1110; MATH 1680 or MATH 1324
School of Business	ACCT	3405	PROF DEVELOPMENT	001751	ACCT 3120 C or better	Remove	
School of Business	ACCT	4100	ACCOUNTING SYSTEM	001698	Must have completed or co-enroll in ACCT 3120 ; have at least 2.5 in all ACCT 3000/4000 courses; & may not attempt course more than twice.	Change	ACCT 3110 with a grade of C or better. May not be taken more than twice at UNT Dallas. Students may not retake this course once they have completed (with a grade of C or better) a course for which this is a prerequisite. ACCT 3120 is a corequisite or may be taken prior to ACCT 4100 with program approval.
School of Business	ACCT	4130	FIN STMT ANAL	001750	Prerequisite(s): ACCT 2010 and 2020 with grades of C or better; ECON 1100 and 1110; BCIS 2610.	Keep	
School of Business	ACCT	4140	ADV ACCT PRIN	001751	ACCT 3120 C or better	Change	ACCT 3120 with a grade of C or better. May not be taken more than twice at UNT Dallas.
School of Business	ACCT	4270	ADV COST ACCT	001752	ACCT 3270 C or better	Change	ACCT 3270 with a grade of C or better. May not be taken more than twice at UNT Dallas.
School of Business	ACCT	4300	FED INCOME TAX	001697	Students must complete ACCT 2010 and ACCT 2020 with C or better (or equivalent coursework) to enroll in this course.	Change	ACCT 2010 and 2020 with grades of C or better. May not be taken more than twice at UNT Dallas.
School of Business	ACCT	4350	ADVANCED TAXATION	001824	Students must complete ACCT 4300 before enrolling in ACCT 4350.	Change	ACCT 2010 and 2020 with grades of C or better. May not be taken more than twice at UNT Dallas.
School of Business	ACCT	4400	AUDIT-PROF RESP	001473	Must complete ACCT 3120 & ACCT 4100 with C or better and must have 2.5 gpa in all ACCT 3000/4000 level courses to register.	Change	ACCT 3120 and ACCT 4100 (both with a grade of C or better). May not be taken more than twice at UNT Dallas.
School of Business	ACCT	4410	AUDIT EVIDENCE	001753	ACCT 4400 C or >; DSCI 3710	Change	ACCT 4400 with a grade of C or better; DSCI 3710. May not be taken more than twice at UNT Dallas.
School of Business	ACCT	4420	INTERNL ACCOUNTING	001475	Must complete ACCT 4100 with C or better to enroll in this course.	Change	ACCT 4100 with a grade of C or better. May not be taken more than twice at UNT Dallas.
School of Business	BCIS	2610	INTR COMP IN BUSI	002056	MATH 1680 required	Change	MATH 1680 or MATH 1324
School of Business	BCIS	3350	MS TOOLS	001727	BCIS 2610 required	Keep	
School of Business	BCIS	3610	BASIC INFO SYSTEM	001727	BCIS 2610 required	Keep	
School of Business	BCIS	3615	VISUAL DISPLAY	001727	BCIS 2610 required	Keep	
School of Business	BCIS	3620	MAINFRAME CONCEPTS	001913	BCIS 2610; Minimum 2.7 UNTD GPA; grade of C or better in all BCIS courses; 3 hrs of C programming with a grade of C or better.	Change	BCIS with a grade of C or better
School of Business	BCIS	3630	OOP BUSINESS	001914	BCIS 2610; Minimum 2.70 UNTD GPA; grade of C or better in all BCIS courses	Keep	
School of Business	BCIS	4610	ANLY BUS INFO SYS	001915	BCIS 3610; Minimum 2.70 UNTD GPA; grade of C or better in all BCIS courses	Keep	
School of Business	BCIS	4620	DATABASE APPLICAT	001916	BCIS 3610; BCIS 3630; Minimum 2.70 UNTD GPA; grade of C or better in all BCIS courses	Change	BCIS 3610
School of Business	BCIS	4630	FUND IT SECURITY	001917	BCIS 3630; Minimum 2.70 UNTD GPA; grade of C or better in all BCIS courses	Change	BCIS 3610
School of Business	BCIS	4650	VISU PROG FOR BUS	001918	BCIS 3630; Minimum 2.70 UNTD GPA; grade of C or better in all BCIS courses	Change	BCIS 3610
School of Business	BCIS	4660	DATA WAREHOUSING	001919	BCIS 3610; DSCI 3710 or 3870; Minimum 2.70 UNTD GPA; grade of C or better in all BCIS courses	Keep	
School of Business	BCIS	4670	SEM COMP INFO SYS	001920	BCIS 3630; Minimum 2.70 UNTD GPA; grade of C or better in all BCIS courses	Change	BCIS 3610
School of Business	BCIS	4680	BUS DATA COMM NETWORK	001921	BCIS 3630; Minimum 2.70 UNTD GPA; grade of C or better in all BCIS courses	Change	BCIS 3610
School of Business	BCIS	4690	INFO TECH MGMT	001922	BCIS 4610; Minimum 2.70 UNTD GPA; grade of C or better in all BCIS courses; completion of all Business Foundation courses with a grade of C or better; senior standing	Keep	
School of Business	BCIS	4900	SPECIAL PROBLEMS	001934	BCIS 2610; UNTD GPA of 2.7 or higher; a grade of C or better in all previous BCIS courses; ECON 1100 and 1110; MATH 1680; MATH 1190 or equivalent; a grade of C or better in ACCT 2010 and 2020	Keep	
School of Business	BLAW	2300	LEGAL & ETHICAL ENV BUSI	001826	Students must complete PSCI 1040 and PSCI 1050 before enrolling in BLAW 2300 (previously 3430).	Remove	No prereq
School of Business	BLAW	3350	INT PROP LAW	001581	Must complete BLAW 2300 (formerly BLAW 3430); or BLAW 5050 (for MBA students who did not complete BLAW 2300/3430).	Keep	

School of Business	BLAW	4480	INTL BUS LAW	001581	Must complete BLAW 2300 (formerly BLAW 3430); or BLAW 5050 (for MBA students who did not complete BLAW 2300/3430).	Keep	
School of Business	BLAW	4790	PROP MANAGEMENT LAW	001581	Must complete BLAW 2300 (formerly BLAW 3430); or BLAW 5050 (for MBA students who did not complete BLAW 2300/3430).	Keep	
School of Business	BUSI	1340	MANAGING BUSINESS ENT.	001580	Juniors and seniors not eligible to take this course.	Keep	
School of Business	BUSI	4660	INTERNL BUS OPER	001840	Students must take MKTG 3650 and FINA 3770 before enrolling in this course. Senior standing required.	Keep	
School of Business	BUSI	4700	INTERNATIONAL BUSINESS	001839	Students must take ACCT 2010 and ACCT 2020; MGMT 3330, MKTG 3010, or BCIS 3615	Keep	
School of Business	BUSI	4940	BUSINESS POLICY	001838	Students must complete all other Business Foundation courses with a grade of C or better; Senior standing.	Keep	
School of Business	DSCI	2710	DATA ANALYSIS	001634	Student must be compliant in TSI math	Keep	
School of Business	DSCI	3710	BUSINESS STATISTICS	001847	Students must take DSCI 2710 with a grade of C or better before enrolling in this course.	Change	DSCI 2710 with a grade of C or better
School of Business	DSCI	3870	MGT SCIENCE I	001848	DSCI 2710; ACCT 2010 and 2020 with grades of C or better; ECON 1100 and 1110; MATH 1680 or MATH 1190 or equivalent.	Keep	DSCI 2710; ACCT 2010 and 2020; ECON 1100 and 1110; MATH 1680 or MATH 1324. All must have grade of C or better.
School of Business	DSCI	4510	MODELING FOR BI	001911	DSCI 3870, BCIS 3610, 2.7 UNTD GPA, and a grade of C or better in all DSCI courses.	Keep	
School of Business	ECON	3250	INDUS RELATIONS	001827	Students must take ECON 1100 and ECON 1110 before enrolling in this course.	Keep	
School of Business	ECON	3550	INTERMED MICRO	001846	Students must take ECON 1100 with a grade of B or better and either MATH 1190 or 1710 with a grade of C or better before enrolling in this course.	Change	ECON 1100 and ECON 1110 with a grade of C or better
School of Business	ECON	3560	INTERMED MACRO	001841	Students must complete ECON 1100 and ECON 1110 with a grade of B or better.	Change	ECON 1100 and 1110 with a grade of C or better
School of Business	ECON	4020	MONEY & FIN INSTS	001635	Students must complete ECON 1100 and ECON 1110 in order to enroll in this course.	Keep	
School of Business	ECON	4140	MANAGERIAL ECON	001845	Students must take ECON 3550 and MATH 1190 before enrolling in this course.	Keep	
School of Business	ECON	4180	ECON OF HEALTH CARE	001835	Students must take ECON 3550 before enrolling in this course.	Keep	
School of Business	ECON	4510	HIST ECO THOT	001827	Students must take ECON 1100 and ECON 1110 before enrolling in this course.	Keep	
School of Business	ECON	4850	INTERNATL TRADE	001827	Students must take ECON 1100 and ECON 1110 before enrolling in this course.	Keep	
School of Business	FINA	3770	FINANCE	001697	Students must complete ACCT 2010 and ACCT 2020 with C or better (or equivalent coursework) to enroll in this course.	Keep	
School of Business	FINA	4200	INVESTMENTS	001647	Must complete FINA 3770 with C or better. BUND/DBUND and PACC/DPACC students may not enroll in this course unless they are assigned to BFND/DBFND or AFND/DAFND subplan.	Change	FINA 3770 with C or better
School of Business	FINA	4210	INTRO TO DERIVATIVES	001842	Students must take FINA 4200 with a grade of C or better before enrolling in this course (or consent of department).	Keep	
School of Business	FINA	4300	FINA STMTS & LIQUIDITY	001647	Must complete FINA 3770 with C or better. BUND/DBUND and PACC/DPACC students may not enroll in this course unless they are assigned to BFND/DBFND or AFND/DAFND subplan.	Change	FINA 3770 with C or better
School of Business	FINA	4310	VALUATION & FINAN	001647	Must complete FINA 3770 with C or better. BUND/DBUND and PACC/DPACC students may not enroll in this course unless they are assigned to BFND/DBFND or AFND/DAFND subplan.	Change	FINA 3770 with C or better
School of Business	FINA	4400	FINAN MKTS & INST	001647	Must complete FINA 3770 with C or better. BUND/DBUND and PACC/DPACC students may not enroll in this course unless they are assigned to BFND/DBFND or AFND/DAFND subplan.	Change	FINA 3770 with C or better
School of Business	FINA	4410	ADV TOP FINA INST&MKTS	001844	Students must take FINA 4400 (may be taken concurrently) before enrolling in this course.	Change	FINA 4400
School of Business	FINA	4500	INTERNATL FINANCE	001647	Must complete FINA 3770 with C or better. BUND/DBUND and PACC/DPACC students may not enroll in this course unless they are assigned to BFND/DBFND or AFND/DAFND subplan.	Change	FINA 3770 with C or better
School of Business	HMG	3040	PRACTICUM	001837	Students must take HMG 1010 and one 2000 or 3000 level HMG course before enrolling in this course. Sophomore status required.	Keep	
School of Business	HMG	4150	CURRENT ISSUES	001760	Must be classified as senior-level.	Remove	No prereq
School of Business	HMG	4310	REVENUE MGMT	001760	Must be classified as senior-level.	Remove	No prereq
School of Business	HMG	4340	CUSTOMER SAT & LOYALTY	002367	HMG 3350 must be complete.	Keep	
School of Business	HMG	4350	STRATEGIC MGMT	002413	Must be either a Hospitality major or senior-level status.	Keep	
School of Business	HMG	4399	INTERNSHIP	002366	Must be a Hospitality Management major, minor, or concentration.	Keep	
School of Business	LSCM	3960	LOGISTICS SPLY CHN MGMT	001496	Students must be of at least Junior standing before enrolling in this class.	Keep	

School of Business	LSCM	4360	INTERNATIONAL SCM	001820	Students must complete LSCM 3960 before enrolling in this class.	Keep	
School of Business	LSCM	4510	LSCM AND BUS ANALYSIS	001820	Students must complete LSCM 3960 before enrolling in this class.	Keep	
School of Business	LSCM	4830	PRACTICUM	002329	LSCM 3960 and 1 additional LSCM course.	Keep	
School of Business	LSCM	4860	ADV LOGISTICS MGMT	001820	Students must complete LSCM 3960 before enrolling in this class.	Keep	
School of Business	MGMT	3341	DEALER FIXED OPNS	002180	Must have taken Introduction to Global Auto Industry	Change	MGMT 3340 or consent of department
School of Business	MGMT	3830	OPERATIONS MGMT	001543	Must complete DSCI 2710 or DSCI 2710D.	Change	DSCI 2710 with a grade of C or better
School of Business	MGMT	3870	MGMT RESEARCH	001439	DBUND and DPACC students may not enroll in this course unless they are assigned to DBFND or DAFND subplan.	Remove	
School of Business	MGMT	4200	STRATEGIC PROCESSES	001760	Must be classified as senior-level.	Keep	
School of Business	MGMT	4210	E-MANAGEMENT	001553	Must complete MGMT 3820 or MGMT 3850. DBUND and DPACC students may not enroll in this course unless they are assigned to DBFND or DAFND subplan.	Remove	
School of Business	MGMT	4220	ADVANCED ENTREP.	001529	Students must complete MGMT 3330, 3720, 3850, MKTG 3650, FINA 3770 and DSCI 3710 before enrolling in MGMT 4220. MGMT 3330, 3720, & MKTG 3650 may be taken concurrently.	Change	MGMT 3850
School of Business	MGMT	4345	DEALER STMT ANALY	002197	Must have completed MGMT 3340.	Change	MGMT or consent of department
School of Business	MGMT	4460	TOPICS IN OB	001836	Students must take MGMT 3720 before enrolling in this course.	Change	MGMT 3720 or consent of department
School of Business	MGMT	4790	HR CAPSTONE	001760	Must be classified as senior-level.	Keep	
School of Business	MGMT	4820	MFG PLAN & CNTL	001543	Must complete DSCI 2710 or DSCI 2710D.	Change	DSCI 2710 with a grade of C or better
School of Business	MGMT	4830	PRODUCTIVITY & QUALITY	001543	Must complete DSCI 2710 or DSCI 2710D.	Change	DSCI 2710 with a grade of C or better
School of Business	MKTG	3650	MARKETING FOUNDATIONS	001496	Students must be of at least Junior standing before enrolling in this class.	Keep	
School of Business	MKTG	3660	ADVERTISING MGT	001585	Must complete MKTG 3650 or equivalent. DBUND and DPACC students may not enroll in this course unless they are assigned to DBFND or DAFND subplan.	Change	MKTG 3650 or equivalent
School of Business	MKTG	3700	MARKETING METRICS	001829	Students must take MKTG 3650 before enrolling in this course (may be taken concurrently, but completion is recommended).	Change	MKTG 3650 or equivalent
School of Business	MKTG	3710	MKTG RES AND ANALYTICS	001830	Students must take DSCI 3710 and MKTG 3700 before enrolling in this course (both may be taken concurrently).	Keep	
School of Business	MKTG	4120	CONSUMER BEHAVIOR	001585	Must complete MKTG 3650 or equivalent. DBUND and DPACC students may not enroll in this course unless they are assigned to DBFND or DAFND subplan.	Change	MKTG 3650 or equivalent
School of Business	MKTG	4280	GLOBAL MARKETING	001585	Must complete MKTG 3650 or equivalent. DBUND and DPACC students may not enroll in this course unless they are assigned to DBFND or DAFND subplan.	Change	MKTG 3650 or equivalent
School of Business	MKTG	4330	PROD PLNG BRND MGMT	001555	Must complete MKTG 3650 (or equivalent) and MKTG 3700 (or co-enrolled in this). DBUND and DPACC students may not enroll in this course unless they are assigned to DBFND or DAFND subplan.	Change	MKTG 3650 or equivalent and MKTG 3700
School of Business	MKTG	4520	MARKETING CHANNELS	001585	Must complete MKTG 3650 or equivalent. DBUND and DPACC students may not enroll in this course unless they are assigned to DBFND or DAFND subplan.	Change	MKTG 3650 or equivalent
School of Business	MKTG	4620	E-MKTG TOOLS	001585	Must complete MKTG 3650 or equivalent. DBUND and DPACC students may not enroll in this course unless they are assigned to DBFND or DAFND subplan.	Change	MKTG 3650 or equivalent
School of Business	MKTG	4640	DBASE MARKETING	001832	Students must take MKTG 3650 and MKTG 4620 before enrolling in this course.	Keep	
School of Business	MKTG	4880	MARKETING MANAGEMENT	001833	Students must take MKTG 3700 and MKTG 3710 before enrolling in this course.	Keep	
School of Business	REAL	4000	REAL EST FINANCE	001582	Must complete REAL2100; and FINA 3770 (or may co-enroll in FINA 3770). DBUND and DPACC students may not enroll in this course unless they are assigned to DBFND or DAFND subplan.	Change	REAL 2100 and FINA 3770
School of Business	REAL	4200	PROPERTY MANAGEMENT	001583	Must complete REAL 2100. DBUND and DPACC students may not enroll in this course unless they are assigned to DBFND or DAFND subplan.	Change	REAL 2100
School of Business	REAL	4210	ADVANCED PROP MGMT	001586	Must complete REAL 4200. DBUND and DPACC students may not enroll in this course unless they are assigned to DBFND or DAFND subplan.	Change	REAL 4200
School of Business	REAL	4300	RE INVESTMENTS	001582	Must complete REAL2100; and FINA 3770 (or may co-enroll in FINA 3770). DBUND and DPACC students may not enroll in this course unless they are assigned to DBFND or DAFND subplan.	Change	REAL 2100 and FINA 3770
School of Business	REAL	4400	REAL VALUATION	001582	Must complete REAL2100; and FINA 3770 (or may co-enroll in FINA 3770). DBUND and DPACC students may not enroll in this course unless they are assigned to DBFND or DAFND subplan.	Change	REAL 2100 and FINA 3770

School of Liberal Arts & Sciences UGRD Pre/Co-Requisites

Department	Subject	Catalog	Course Title	Rq Group	Pre-/Co-Requisite Description	Action	Specify any changes (if applicable)
Life and Health Sciences	BIOC	2900	INTR BIOCHEM RSCH	002268	CHEM 1430 required (may be taken concurrently).	Keep	
Life and Health Sciences	BIOC	3300	ELEMENTARY BIOCHEM	002227	Elem. Biochem pre-requisite: Must have completed CHEM 2370, CHEM 2380, CHEM 3210, CHEM 3220.	Keep	
Life and Health Sciences	BIOL	1710	BIOLSCI MAJORS I	001643	Must take BIOL 1710 lecture with BIOL 1730 lab	Keep	
Life and Health Sciences	BIOL	1720	BIOLSCI MAJORS II	001715	Must take BIOL 1720 and 1740 concurrently	Keep	
Life and Health Sciences	BIOL	1730	BIOLSCI MAJORS I LAB	001643	Must take BIOL 1710 lecture with BIOL 1730 lab	Keep	
Life and Health Sciences	BIOL	1740	BIOLSCI MAJORS II LAB	001715	Must take BIOL 1720 and 1740 concurrently	Keep	
Life and Health Sciences	BIOL	2041	MICROBIOLOGY	001894	BIOL 1710, 1730, 1720, and 1740 required to enroll in this course (1720/1740 may be taken concurrently).	Keep	
Life and Health Sciences	BIOL	2042	MICROBIOLOGY LAB	001717	Must have completed BIOL 2041 or enroll concurrently.	Keep	
Life and Health Sciences	BIOL	2301	HUMAN ANAT & PHYSIOL I	001645	Must take BIOL 2301 with BIOL 2311	Keep	
Life and Health Sciences	BIOL	2302	HUMAN ANAT & PHYSIOL II	001719	Must have completed BIOL 2301/2311 and take, or have taken, BIOL 2312	Keep	
Life and Health Sciences	BIOL	2311	HUMAN ANAT&PHYS I LAB	001645	Must take BIOL 2301 with BIOL 2311	Keep	
Life and Health Sciences	BIOL	2312	HUMAN ANAT&PHYS II LAB	001720	Must have completed, or be currently register for, BIOL 2302	Keep	
Life and Health Sciences	BIOL	3310	HUMAN NUTRITION	001733	Completion of BIOL 1710 or BIOL 1720 required.	Keep	
Life and Health Sciences	BIOL	3320	ECOLOGY	001894	BIOL 1710, 1730, 1720, and 1740 required to enroll in this course (1720/1740 may be taken concurrently).	Keep	
Life and Health Sciences	BIOL	3331	BIOMEDICAL CRIMINALISTICS	001733	Completion of BIOL 1710 or BIOL 1720 required.	Keep	
Life and Health Sciences	BIOL	3451	GENETICS	001722	BIOL 1710/1730, BIOL 1720/1740, CHEM 1410/1430, CHEM 1420/1440.	Keep	
Life and Health Sciences	BIOL	3452	GENETICS LABORATORY	001895	BIOL 3451 required to enroll in this course.	Keep	Concurrent enrollment in BIOL 3451
Life and Health Sciences	BIOL	3510	CELL BIOLOGY	001762	BIOL 1710 and BIOL 1720 required	Keep	
Life and Health Sciences	BIOL	3520	CELL BIOLOGY LAB	001896	BIOL 3510 or concurrent enrollment required to enroll in this course.	Keep	
Life and Health Sciences	BIOL	4080	RADIATION SAFETY	001963	12 hours of BIOL, CHEM, PHYS, or a combination of all three.	Keep	
Life and Health Sciences	BIOL	4120	ENVIRONMENTAL CHEMISTRY	001939	CHEM 1410/1430 and 1420/1440 are required to enroll in this course.	Keep	
Life and Health Sciences	BIOL	4220	NEUROPSYCHOPHARM	001496	Students must be of at least Junior standing before enrolling in this class.	Change	BIOL 3510 required
Life and Health Sciences	BIOL	4240	FORENSIC MICROSCOPY	001906	Junior Standing; 8 hours of Organic Chemistry; CJUS 3330; BIOL 3331, 3451/3452 or consent of department.	Keep	
Life and Health Sciences	BIOL	4250	PHARMACOLOGY	001941	BIOL 1710/1730; 1720/1740; 2041/2042; 2302/2312 are required to enroll in this course.	Keep	
Life and Health Sciences	BIOL	4260	EVOLUTION	001940	BIOL 3451 is required to enroll in this course.	Keep	
Life and Health Sciences	BIOL	4330	DEVELOPMENTAL BIOLOGY	001942	BIOL 1710/1730; 1720/1740; 2041/2042; 2302/2312 are required to enroll in this course.	Change	
Life and Health Sciences	BIOL	4340	URBAN ECOLOGY	001762	BIOL 1710 and BIOL 1720 required	Keep	
Life and Health Sciences	BIOL	4350	ETHICS OF SCIENCE	001762	BIOL 1710 and BIOL 1720 required	Keep	
Life and Health Sciences	BIOL	4370	GENERAL TOXICOLOGY	001964	BIOL 1710/1730; 1720/1740; 2041/2042; 2302/2312; CHEM 1410/1430; CHEM 1420/1440; or consent of department	Keep	
Life and Health Sciences	BIOL	4570	BIOC & MOL BIO GENE	001966	BIOL 3451/3452 and 3510/3520	Change	BIOL 3451 and BIOL 3510
Life and Health Sciences	BIOL	4590	FORENSIC MOL BIOL LAB	001937	BIOL 4570 required to enroll in this course.		
Life and Health Sciences	BIOL	4930	SPECIAL PROBLEMS	001496	Students must be of at least Junior standing before enrolling in this class.	Change	BIOL 1710 and 1720 required. Students must be of at least Junior standing before enrolling in this class or consent of instructor.
Life and Health Sciences	CHEM	1410	GEN CHEM SCI	001644	MATH 1100 or equivalent; Must take CHEM 1410 lecture and CHEM 1430	Keep	
Life and Health Sciences	CHEM	1420	GEN CHEM SCI	001945	CHEM 1410 or consent of department.	Keep	
Life and Health Sciences	CHEM	1430	LAB SEQ GEN CHEM	001644	MATH 1100 or equivalent; Must take CHEM 1410 lecture and CHEM 1430	Keep	
Life and Health Sciences	CHEM	1440	LAB SEQ GEN CHEM	001755	Must take CHEM 1420 and 1440 concurrently, and have completed 1430.	Keep	
Life and Health Sciences	CHEM	2370	ORGANIC CHEMISTRY I	001946	CHEM 1420; CHEM 3210 (may be taken concurrently)	Keep	
Life and Health Sciences	CHEM	2380	ORGANIC CHEMISTRY II	001947	CHEM 2370; CHEM 3220 (may be taken concurrently)	Keep	
Life and Health Sciences	CHEM	2900	INTRO CHEM RSCH	001948	CHEM 1430 (may be taken concurrently); consent of instructor	Keep	

Life and Health Sciences	CHEM	3210	ORGANIC CHEM I LAB	001949	CHEM 1440; CHEM 2370 (may be taken concurrently)	Keep	
Life and Health Sciences	CHEM	3220	ORGANIC CHEM II LAB	001955	CHEM 3210; CHEM 2380 (must be taken concurrently)	Keep	
Life and Health Sciences	CHEM	3451	QUANT ANYL	001956	CHEM 1440; CHEM 3452 (must be taken concurrently).	Keep	
Life and Health Sciences	CHEM	3452	QUANT ANYL LAB	001957	CHEM 1440; Concurrent enrollment in CHEM 3451	Keep	
Life and Health Sciences	CHEM	3530	PHYSICAL LIFE SCI	001958	CHEM 1420. For Chemistry (BA) and life science majors, and pre-professional students.	Keep	
Life and Health Sciences	CHEM	4351	FORENSIC CHEM	001959	CHEM 2380, 3451, and 3452.	Keep	
Life and Health Sciences	CHEM	4631	INSTRUM ANYL	001960	CHEM 3451 and 3452	Keep	
Life and Health Sciences	CHEM	4632	INSTRUM ANYL LAB	001961	Concurrent enrollment in CHEM 4631.	Keep	
Life and Health Sciences	CHEM	4670	INTRO TO MED CHEM	001962	CHEM 2380	Keep	
Criminal Justice	CJUS	2300	CRIMINAL LAW	001648	Must have successfully completed CJUS 2100 or equivalent	Keep	
Criminal Justice	CJUS	2301	CORRECTIONS	001648	Must have successfully completed CJUS 2100 or equivalent	Keep	
Criminal Justice	CJUS	2302	POLICING	001648	Must have successfully completed CJUS 2100 or equivalent	Keep	
Criminal Justice	CJUS	3201	CRIMINAL LAW	001648	Must have successfully completed CJUS 2100 or equivalent	Keep	
Criminal Justice	CJUS	3210	JUDICIAL & LEGAL SYS	001648	Must have successfully completed CJUS 2100 or equivalent	Keep	
Criminal Justice	CJUS	3300	POLICE SYSTEMS	001648	Must have successfully completed CJUS 2100 or equivalent	Keep	
Criminal Justice	CJUS	3350	CJUS STATISTICS	001649	CJUS Stats Pre-requisite: must have completed CJUS 2100 and one of the following courses with a grade of C or better: MATH 1580, MATH 1100 or DSC1 2710.	Keep	
Criminal Justice	CJUS	3360	ANTHRO CRIM	001496	Students must be of at least Junior standing before enrolling in this class.	Keep	
Criminal Justice	CJUS	3400	CORRECTIONAL SYSTEMS	001648	Must have successfully completed CJUS 2100 or equivalent	Keep	
Criminal Justice	CJUS	3410	CORRECTIONAL CASE	001648	Must have successfully completed CJUS 2100 or equivalent	Keep	
Criminal Justice	CJUS	3600	CRIMINOLOGY	001870	SOCI 1510, PSYC 1630 or 1100, and CJUS 2100	Keep	
Criminal Justice	CJUS	3700	ETHICAL ISSUES/CJUS	001648	Must have successfully completed CJUS 2100 or equivalent	Keep	
Criminal Justice	CJUS	4200	CRIMINAL PROCEDURE	001871	CJUS 2100 and 2300 (formerly 3201) required.	Keep	
Criminal Justice	CJUS	4250	LAW AND SOC PROBS	001872	CJUS 2100 and 2300 (formerly 3201) required.	Keep	
Criminal Justice	CJUS	4300	COMPARATIVE CJUS	001873	CJUS 2100, 2300, and 3600 required.	Keep	
Criminal Justice	CJUS	4350	SEM ON VIOLENCE	001648	Must have successfully completed CJUS 2100 or equivalent	Keep	
Criminal Justice	CJUS	4360	CRIMINAL INVESTIG	001874	CJUS 2100, 2300 (formerly 3201), and 2302 (formerly 3300) required.	Keep	
Criminal Justice	CJUS	4370	ADV CRIMINALISTICS I	001875	CJUS 2100 and 2302 (formerly 3300) are required.	Keep	
Criminal Justice	CJUS	4380	ADV CRIMINALISTICS II	001876	CJUS 2100 and 2302 (formerly 3300) are required.	Keep	
Criminal Justice	CJUS	4390	CRIME SCENE INV	001877	CJUS 2302 (formerly 3300) required, or consent of instructor.	Keep	
Criminal Justice	CJUS	4460	COMMUNITY CORR	001648	Must have successfully completed CJUS 2100 or equivalent	Keep	
Criminal Justice	CJUS	4500	ADMIN CJ AGENCY	001898	CJUS 2100 and 9 hrs of Advanced CJUS Courses	Keep	
Criminal Justice	CJUS	4650	VICTIMOLOGY	001648	Must have successfully completed CJUS 2100 or equivalent	Keep	
Criminal Justice	CJUS	4660	OFFENDER BEHAVIOR	001878	CJUS 2100 and 3600 are required.	Keep	
Criminal Justice	CJUS	4700	CJ RESEARCH METH	001899	Senior standing and minimum of 18 hrs in CJUS courses, with 12 hrs from the CJUS core.	Keep	
Criminal Justice	CJUS	4850	INTERN CRIMNL JUS	001900	CJUS 2100 or equivalent and 12 additional hours of CJUS courses.	Keep	
Criminal Justice	CJUS	4860	STUDIES IN CRIM JUS	001901	CJUS 2100 and 12 additional hours of CJUS courses.	Keep	
Criminal Justice	CJUS	4870	SPECIAL TOPICS	001902	CJUS 2100 and 6 additional hours of CJUS courses.	Keep	
Criminal Justice	CJUS	4901	SR SEM: CJ/PUB POL	001903	Senior standing and at least 33 hours in CJUS courses, with 18 hours from CJUS core.	Keep	
Criminal Justice	CJUS	4951	HONORS COLLEGE THESIS	001904	12 hours of CJUS courses	Keep	
Languages and Communications	COMM	2110	SCREENWRITING	001681	Must have completed ENGL 1313	Keep	

Languages and Communications	COMM	2240	SPORTS WRITING	001681	Must have completed ENGL 1313	Keep	
Languages and Communications	COMM	2310	STRATEGIC COMMUNICATION	001681	Must have completed ENGL 1313	Change	Must have a grade of C or better in COMM 1010- Introduction to Communication.
Languages and Communications	COMM	2311	INTRO SOCIAL MEDIA	001681	Must have completed ENGL 1313	Change	Must have a grade of C or better in COMM 1010- Introduction to Communication.
Languages and Communications	COMM	2350	ART OF FILM	001681	Must have completed ENGL 1313	Remove	
Languages and Communications	COMM	3311	NEW MEDIA STORY	001944	Must have completed COMM 2312 Visual Communication and New Media with a grade of "C" or better to enroll.	Change	Must have a grade of C or better in COMM 2312- Visual Communication and New Media.
Languages and Communications	COMM	3312	NEW MEDIA LITERACIES	001944	Must have completed COMM 2312 Visual Communication and New Media with a grade of "C" or better to enroll.	Change	Must have a grade of C or better in COMM 2312- Visual Communication and New Media.
Languages and Communications	COMM	3321	DIGITAL PROD I	001976	A grade of "C" or better in COMM 2110- Screenwriting and COMM 3311- New Media Storytelling	Change	Must have a grade of C or better in COMM 2110- Screenwriting and COMM 3311- New Media Storytelling.
Languages and Communications	COMM	3324	PODCASTING	001681	Must have completed ENGL 1313	Change	Must have a grade of C or better in COMM 2400- Audio for New Media.
Languages and Communications	COMM	3330	CREATIVE CONCEPTS	001977	Must have at least a C In COMM 2310- Strategic Communication	Change	Must have a grade of C or better in COMM 2310- Strategic Communication.
Languages and Communications	COMM	3331	SOC MEDIA CAMPAIGNS	001978	Must have a grade of C or better in COMM 2311 - Introduction to Social Media.	Keep	
Languages and Communications	COMM	3332	COMMUNICATION LAW	001979	Must have a grade of C or better in COMM 1307- Introduction to Mass Communication.	Change	Must have a grade of C or better in COMM 1307- Introduction to Mass Communication.
Languages and Communications	COMM	3341	SPORTS ANNOUNCING	001980	Must have a grade of C or better In COMM 2210/2300 - Public Speaking.	Change	Must have a grade of C or better in COMM 1010- Introduction to Communication or COMM 2300- Public Speaking.
Languages and Communications	COMM	3350	LANG, THT, & BEH	002216	COMM 1010 required	Change	Must have a grade of C or better in COMM 1010- Introduction to Communication.
Languages and Communications	COMM	3352	Intercultural Communication	TBD	Must have a grade of C or better in COMM 1010- Introduction to Communication	Change	Must have a grade of C or better in COMM 1010- Introduction to Communication, COMM 2300- Public Speaking, or ENGL 1313- College Writing I
Languages and Communications	COMM	4320	DIGITAL PROD II	001981	Must have a grade of C or better in COMM 3320 - Digital Production I.	Change	Must have a grade of C or better in COMM 3320- Digital Production I.
Languages and Communications	COMM	4330	CRISIS COMM	001977	Must have at least a C In COMM 2310- Strategic Communication	Change	Must have a grade of C or better in COMM 2310- Introduction to Strategic Communication.
Languages and Communications	COMM	4335	STRAT COMM CAMPAIGNS	001977	Must have at least a C In COMM 2310- Strategic Communication	Change	Must have a grade of C or better in COMM 2310- Introduction to Strategic Communication.
Languages and Communications	COMM	4350	GENDER AND COMM	002216	COMM 1010 required	Change	Must have a grade of C or better in COMM 1010- Introduction to Communication.
Languages and Communications	COMM	4510	COMMUNICATION CAPSTONE	001760	Must be classified as senior-level.	Change	Must be a Communication and Technology major and classified as senior-level.
Mathematics and Information Sc	CSCE	1030	COMPUTER SCIENCE I	001726	MATH 1100 Complete	Keep	
Mathematics and Information Sc	CSCE	1031	COMPUTER SCIENCE I LAB	001569	Students must complete MATH 1710 and MATH 1720 (may be taken concurrently).	Keep	
Mathematics and Information Sc	CSCE	1035	INFO SYS I	001484	Must have taken or be concurrently enrolled in Math 1650, 1710, 1720, or 2730 in order to take this course.	Keep	
Mathematics and Information Sc	CSCE	1040	COMPUTER SCIENCE II	002343	Must have completed CSCE 1030.	Keep	
Mathematics and Information Sc	CSCE	1045	INFO SYS II	001485	CSCE 1035	Keep	
Mathematics and Information Sc	CSCE	2050	COMPUTER SCIENCE III	001487	Students must complete CSCE 1040 before enrolling in this class.	Keep	
Mathematics and Information Sc	CSCE	2100	COMPUTING FDNS I	001907	CSCE 1040 is required, but can be take in the same semester.	Keep	
Mathematics and Information Sc	CSCE	2110	COMPUTING FDNS II	001488	Students must complete CSCE 2100 before enrolling in this class.	Keep	
Mathematics and Information Sc	CSCE	2410	PROGRAM LAB	001487	Students must complete CSCE 1040 before enrolling in this class.	Keep	
Mathematics and Information Sc	CSCE	2610	AL COMP ORG	001488	Students must complete CSCE 2100 before enrolling in this class.	Keep	
Mathematics and Information Sc	CSCE	2615	ENT SYS ARCH	001487	Students must complete CSCE 1040 before enrolling in this class.	Keep	
Mathematics and Information Sc	CSCE	3010	SIGNALS AND SYSTEMS	001490	Students must complete MATH 2730 or MATH 3410 before enrolling in this class.	Keep	
Mathematics and Information Sc	CSCE	3020	COMMUNICATIONS SYSTEMS	001491	Students must complete CSCE 3010 before enrolling in this class. Must not be a pre-engineering major.	Keep	
Mathematics and Information Sc	CSCE	3030	PARALLEL PROG	001488	Students must complete CSCE 2100 before enrolling in this class.	Keep	
Mathematics and Information Sc	CSCE	3055	IT PROJ MAN	001488	Students must complete CSCE 2100 before enrolling in this class.	Keep	
Mathematics and Information Sc	CSCE	3110	DATA STRUCTURES	002266	CSCE 1040 and 2110 required.	Keep	
Mathematics and Information Sc	CSCE	3210	SYMBOLIC PROCESSING	001492	Students must complete CSCE 2110 before enrolling in this class.	Keep	
Mathematics and Information Sc	CSCE	3220	HUMAN COMPUTER INTERFA	001492	Students must complete CSCE 2110 before enrolling in this class.	Keep	
Mathematics and Information Sc	CSCE	3300	FILE ORG & PROC	001492	Students must complete CSCE 2110 before enrolling in this class.	Keep	
Mathematics and Information Sc	CSCE	3310	OPERATING SYSTEMS	002416	Must have completed CSCE 2300 Digital Logic.	Keep	
Mathematics and Information Sc	CSCE	3410	ADV. PROGRAMMING	001488	Students must complete CSCE 2100 before enrolling in this class.	Keep	

Mathematics and Information Sc	CSCE	3420	INTERNET PROGRAMMING	001495	Students must complete CSCE 3110 before enrolling in this class.	Keep	
Mathematics and Information Sc	CSCE	3510	INTRO TO WIRELESS COMM	001493	Students must complete CSCE 2610 before enrolling in this class.	Keep	
Mathematics and Information Sc	CSCE	3520	DATA COMMUNICATIONS	001502	Students must complete CSCE 3600 before enrolling in this class.	Keep	
Mathematics and Information Sc	CSCE	3530	COMPUTER NETWORKS	002419	Must have completed CSCE 3310 Operating Systems.	Keep	
Mathematics and Information Sc	CSCE	3535	INTRO NET & SEC MAN	001493	Students must complete CSCE 2610 before enrolling in this class.	Keep	
Mathematics and Information Sc	CSCE	3600	SYSTEMS PROG	001488	Students must complete CSCE 2100 before enrolling in this class.	Keep	
Mathematics and Information Sc	CSCE	3605	IT SYS & ADMIN	001493	Students must complete CSCE 2610 before enrolling in this class.	Keep	
Mathematics and Information Sc	CSCE	3612	EMBED SYS DES	001493	Students must complete CSCE 2610 before enrolling in this class.	Keep	
Mathematics and Information Sc	CSCE	3650	INTRO TO COMPILERS	001494	Students must complete CSCE 3600 before enrolling in this class.	Keep	
Mathematics and Information Sc	CSCE	3730	RECONFIG LOGIC	001493	Students must complete CSCE 2610 before enrolling in this class.	Keep	
Mathematics and Information Sc	CSCE	4010	SOCIAL ISSUES COMPUTIN	001815	Must be junior-level standing in the Information Technology program.	Keep	
Mathematics and Information Sc	CSCE	4110	ALGORITHMS	001495	Students must complete CSCE 3110 before enrolling in this class.	Keep	
Mathematics and Information Sc	CSCE	4210	GAME PROG I	001492	Students must complete CSCE 2110 before enrolling in this class.	Keep	
Mathematics and Information Sc	CSCE	4215	GAME MATH AND PHYSICS	001572	Students must complete all of the following: CSCE 2100, MATH 2700, PHYS 1710 and PHYS 1730 before enrolling in this course.	Keep	
Mathematics and Information Sc	CSCE	4230	COMPUTER GRAPHICS	001492	Students must complete CSCE 2110 before enrolling in this class.	Keep	
Mathematics and Information Sc	CSCE	4250	TOPICS GAME DEV	001498	Students must complete CSCE 4220 before enrolling in this class.	Keep	
Mathematics and Information Sc	CSCE	4310	INTRO TO AI	001495	Students must complete CSCE 3110 before enrolling in this class.	Keep	
Mathematics and Information Sc	CSCE	4350	DATABASE SYSTEMS	001492	Students must complete CSCE 2110 before enrolling in this class.	Keep	
Mathematics and Information Sc	CSCE	4360	DATABASE ADMINISTRATION	002417	Must have completed CSCE 4350 Database Systems.	Keep	
Mathematics and Information Sc	CSCE	4410	SOFTWARE DEV I	001492	Students must complete CSCE 2110 before enrolling in this class.	Keep	
Mathematics and Information Sc	CSCE	4430	PROGRAMMING LANGUAGES	001492	Students must complete CSCE 2110 before enrolling in this class.	Keep	
Mathematics and Information Sc	CSCE	4444	SOFTWARE ENGINEERING	001492	Students must complete CSCE 2110 before enrolling in this class.	Change	Must have completed CSCE 2110, and must be enrolled in CSCE 4905 IT Capstone I
Mathematics and Information Sc	CSCE	4540	TCP/IP PROTOCOLS	001501	Students must complete CSCE 3530 before enrolling in this class.	Keep	
Mathematics and Information Sc	CSCE	4550	COMPUTER SECURITY	002419	Must have completed CSCE 3310 Operating Systems.	Keep	
Mathematics and Information Sc	CSCE	4560	SECURE E-COMMERCE	001492	Students must complete CSCE 2110 before enrolling in this class.	Keep	
Mathematics and Information Sc	CSCE	4610	COMPUTER ARCH	001493	Students must complete CSCE 2610 before enrolling in this class.	Keep	
Mathematics and Information Sc	CSCE	4620	REAL-TIME OS	001503	Students must complete CSCE 4440 before enrolling in this class.	Keep	
Mathematics and Information Sc	CSCE	4905	IT CAPSTONE I	002418	Must have completed CSCE 3055 Project Management, and must be enrolled in CSCE 4444 Software Engineering.	Keep	
Mathematics and Information Sc	CSCE	4910	CMPE DESIGN I	001507	Students must complete CSCE 3612 and EENG 3510 before enrolling in this class.	Keep	
Mathematics and Information Sc	CSCE	4920	CSCE COOP	001496	Students must be of at least Junior standing before enrolling in this class.	Keep	
Mathematics and Information Sc	CSCE	4925	IT CAPSTONE II	002262	CSCE 4905 required.	Keep	
Mathematics and Information Sc	CSCE	4930	CSCE TOPICS	001496	Students must be of at least Junior standing before enrolling in this class.	Keep	
Criminal Justice	EMSP	4300	DISASTER PLANNING	001496	Students must be of at least Junior standing before enrolling in this class.	Keep	
Languages and Communications	ENGL	1323	CA COL WRIT II	001681	Must have completed ENGL 1313	Keep	
Languages and Communications	ENGL	2210	WORLD LITERATURES	001866	3 hrs Freshmen Level ENGL	Keep	
Languages and Communications	ENGL	2220	WORLD LITERATURES	001866	3 hrs Freshmen Level ENGL	Keep	
Languages and Communications	ENGL	2321	BRIT LIT SURVEY	001866	3 hrs Freshmen Level ENGL	Keep	
Languages and Communications	ENGL	2326	AMERICAN LIT SURVEY	001866	3 hrs Freshmen Level ENGL	Keep	
Languages and Communications	ENGL	2341	FORMS OF LITERATURE	001866	3 hrs Freshmen Level ENGL	Keep	
Languages and Communications	ENGL	2342	DIVERSITY IN LIT	001866	3 hrs Freshmen Level ENGL	Keep	

Languages and Communications	ENGL	2500	ANALYSIS & INTERPRETAT	001744	ENGL 1313 and 1323 required	Keep	
Languages and Communications	ENGL	3640	LIT AND MENTAL ILLNESS	002442	Must have completed ENGL 1323 College Writing II, and PSYC 1100 Introduction to Psychology (or equivalents).	Keep	
Languages and Communications	ENGL	4650	LIT AND ENVIRONMENT	001496	Students must be of at least Junior standing before enrolling in this class.	Keep	
Social Sciences	GEOG	3190	STAT RESEARCH GEOG	001865	MATH 1680 and GEOG 2110, or consent of department.	Keep	
Social Sciences	GEOG	3300	INTRO TO GIS	002240	Must have completed MATH 1580 or its equivalent.	Keep	
Social Sciences	GEOG	4520	INTERM GIS	001864	GEOG 2110 and 3300 with grades of C or better, or consent of department.	Keep	
Social Sciences	GEOG	4550	ADVANCED GIS	001862	GEOG 4520 with a grade of C or better, or consent of department.	Keep	
Social Sciences	GEOG	4580	GIS HEALTH	001861	GEOG 2110 and 3190 required.	Keep	
History & Political Science	HIST	3330	NATIVE AMERICANS	001859	2 courses from HIST 2301, HIST 2610. HIST 2620, and HIST 4700.	Keep	
Social Sciences	HIST	3340	AFRICAN AMERICAN HIST	001859	2 courses from HIST 2301, HIST 2610. HIST 2620, and HIST 4700.	Keep	
History & Political Science	HIST	3350	NA ENVIRO HIST	002129	3 hours of BIOL coursework or GEOG 1710, and 3 hours of HIST coursework	Keep	
History & Political Science	HIST	4320	HISPANIC SW	002412	Must have completed HIST 2610 or 4700.	Keep	
Life and Health Sciences	HLTH	4130	PLAN&EVA HLTH PGS	001860	HLTH 4400 or consent of instructor.	Keep	
Languages and Communications	LING	4020	MOD ENG STRUCTURE	001892	LING 3060 required to enroll in this course.	Keep	
Languages and Communications	LING	4040	PHONETICS / PHONOLOGY	001893	LING 3070 required to enroll in this course.	Keep	
Languages and Communications	LING	4070	HIST ENGL LANG	001893	LING 3070 required to enroll in this course.	Keep	
Mathematics and Information Sc	LTEC	3220	COMP GRAPH IN ED	001856	LTEC 1100 Requirement	Keep	
Mathematics and Information Sc	LTEC	3260	WEB AUTHORIZING	001857	LTEC 3220	Keep	
Mathematics and Information Sc	LTEC	4100	CLASSROOM COMPTRS	001856	LTEC 1100 Requirement	Keep	
Mathematics and Information Sc	MATH	1000R	Fundamental Math	001811	TSI Math non-compliant	Keep	
Mathematics and Information Sc	MATH	1010	FUND OF ALGEBRA	001811	TSI Math non-compliant	Keep	
Mathematics and Information Sc	MATH	1100	ALGEBRA	001623	Must be TSI Math-complete, or have completed MATH 1010 with a grade of C or better, or be concurrently enrolled in MATH 1010.	Keep	
Mathematics and Information Sc	MATH	1190	BUS CALCULUS	001575	Students must have a C or better in MATH 1100 or equivalent.	Keep	
Mathematics and Information Sc	MATH	1324	BUSINESS MATH I	001623	Must be TSI Math-complete, or have completed MATH 1010 with a grade of C or better, or be concurrently enrolled in MATH 1010.	Keep	
Mathematics and Information Sc	MATH	1350	MATH FOR EL ED I	001441	Student must be DINDE-BS major to enroll in this class	Keep	
Mathematics and Information Sc	MATH	1351	MATH FOR EL ED II	001441	Student must be DINDE-BS major to enroll in this class	Keep	
Mathematics and Information Sc	MATH	1352	ALGEBRA FOR TEACHERS	001623	Must be TSI Math-complete, or have completed MATH 1010 with a grade of C or better, or be concurrently enrolled in MATH 1010.	Keep	
Mathematics and Information Sc	MATH	1353	GEOMETRY FOR TEACHERS	001623	Must be TSI Math-complete, or have completed MATH 1010 with a grade of C or better, or be concurrently enrolled in MATH 1010.	Keep	
Mathematics and Information Sc	MATH	1354	NUMBERS FOR TEACHERS	001623	Must be TSI Math-complete, or have completed MATH 1010 with a grade of C or better, or be concurrently enrolled in MATH 1010.	Keep	
Mathematics and Information Sc	MATH	1355	STAT. FOR TEACHERS	001623	Must be TSI Math-complete, or have completed MATH 1010 with a grade of C or better, or be concurrently enrolled in MATH 1010.	Keep	
Mathematics and Information Sc	MATH	1580	SURVEY MATH APPL	001599	TSI-Math complete; or MATH 1010 or MATH 1000R with a grade C or better; or a concurrent enrollment in MATH 1000R.	Keep	
Mathematics and Information Sc	MATH	1600	TRIGONOMETRY	001812	MATH 1100 w/grade C or better	Keep	
Mathematics and Information Sc	MATH	1680	ELEM PROB & STAT	001599	TSI-Math complete; or MATH 1010 or MATH 1000R with a grade C or better; or a concurrent enrollment in MATH 1000R.	Keep	
Mathematics and Information Sc	MATH	1710	CALCULUS I	001813	MATH 1600 or equivalent	Change	MATH 1600 or equivalent w/ grade C or better
Mathematics and Information Sc	MATH	1720	CALCULUS II	001557	MATH 1710 complete	Change	MATH 1710 complete w/ grade C MATH better
Mathematics and Information Sc	MATH	2000	DISCRETE MATH	001530	Students must complete or be concurrently enrolled in MATH 1710.	Change	Students must complete MATH 1710 w/ grade C or better or be concurrently enrolled in MATH 1710.
Mathematics and Information Sc	MATH	2700	LIN ALG&VECTR GEO	001558	Students must complete MATH 1720 or equivalent.	Change	Students must complete MATH 1720 or equivalent w/ grade C or better
Mathematics and Information Sc	MATH	2730	MULTIVARIABLE CAL	001558	Students must complete MATH 1720 or equivalent.	Change	Students must complete MATH 1720 or equivalent w/ grade C or better
Mathematics and Information Sc	MATH	3000	REAL ANAL I	001567	Students must complete MATH 2000 or its equivalent	Change	Students must complete MATH 2000 or its equivalent w/ grade C its better
Mathematics and Information Sc	MATH	3400	NUMBER THEORY	001567	Students must complete MATH 2000 or its equivalent	Change	Students must complete MATH 2000 or its equivalent w/ grade C its better

Mathematics and Information Sc	MATH	3410	DIFF EQS I	001559	Students must complete MATH 1720 and MATH 2700.	Change	Students must complete MATH 1720 w/ grade C or better and MATH 2700 with grade C or better.
Mathematics and Information Sc	MATH	3510	ABSTRACT ALGEBRA	002139	Must have completed MATH 3000 or MATH 3400.	Change	Must have completed MATH 3000 with grade C or better or MATH 3400 w/ grade C or better
Mathematics and Information Sc	MATH	3680	APPLIED STATISTICS	001557	MATH 1710 complete	Change	MATH 1710 complete w/ grade C MATH better
Mathematics and Information Sc	MATH	4050	SECONDARY MATH METHODS	001814	MATH 3510 or MATH 3610	Change	MATH 3510 w/ grade C or better or MATH 3610 w/ grade C or better
Mathematics and Information Sc	MATH	4060	FOUND GEOMETRY	001567	Students must complete MATH 2000 or its equivalent	Change	Students must complete MATH 2000 or its equivalent w/ grade C its better
Mathematics and Information Sc	MATH	4610	PROBABILITY	001562	Students must complete MATH 2730.	Change	Students must complete MATH 2730 w/ grade C complete better
Life and Health Sciences	PBHL	3310	HUMAN NUTRITION	001733	Completion of BIOL 1710 or BIOL 1720 required.	Keep	
Life and Health Sciences	PBHL	3320	PLAN ADMIN HLTH PROG	001932	Must have completed PBHL 2300 Introduction to Public Health.	Change	Must have completed PBHL 2300 Introduction to Public Health with a grade of "C" or better.
Life and Health Sciences	PBHL	3330	HEALTH POLICY	001932	Must have completed PBHL 2300 Introduction to Public Health.	Change	Must have completed PBHL 2300 Introduction to Public Health with a grade of "C" or better.
Life and Health Sciences	PBHL	4310	EPIDEMIOLOGY	002130	Must have taken PBHL 2300 and MATH 1680.	Change	Must have taken PBHL 2300 and MATH 1680 with a grade of "C" or better.
Life and Health Sciences	PBHL	4330	MENTORED RESEARCH	002414	Must have completed PBHL 2300 and MATH 1680, or obtain instructor consent.	Change	Must have consent of department before enrolling in this course.
Life and Health Sciences	PBHL	4340	HEALTH PROM SKILLS	001932	Must have completed PBHL 2300 Introduction to Public Health.	Change	Must have completed PBHL 2300 Introduction to Public Health with a grade of "C" or better.
Life and Health Sciences	PBHL	4390	PUBLIC HEALTH CAPSTONE	002131	Senior standing and completion of PBHL 2300, SOCI 3120, and PBHL 4310 with a grade of "C" or better.	Change	Must be a senior standing. Must have completed PBHL 2300, SOCI 3120, and PBHL 4310 with a grade of "C" or better. Must meet employer's requirements and have consent of department before enrolling in this course.
Life and Health Sciences	PHYS	1210	CONCEPTUAL PHYSICS	001579	Students must be a DINDE-BS major and must complete one of the following courses: MATH 1100, MATH 1352, MATH 1353, MATH 1354, MATH 1355, or equivalent.	Keep	
Life and Health Sciences	PHYS	1420	GEN PHYSICS II	001724	PHYS 1410 completed	Keep	
Life and Health Sciences	PHYS	1440	GEN PHYSIC LAB II	001725	PHYS1420-completed or enrolled	Keep	
Life and Health Sciences	PHYS	1710	MECHANICS	001593	Must complete MATH 1710 or equivalent.	Keep	
Life and Health Sciences	PHYS	2220	ELECTR & MAGNET	001594	Students must complete MATH 1720; PHYS 1420 or PHYS 1710	Keep	
History & Political Science	PSCI	3300	INTERNATIONAL RELATIONS	001685	Govt Core Complete	Keep	
History & Political Science	PSCI	3320	DEMOCRATIC THEORY	001685	Govt Core Complete	Keep	
History & Political Science	PSCI	3330	INTRO PUBLIC ADMIN	002373	Must have complete PSCI 1040 or 1050 (or equivalent).	Keep	
History & Political Science	PSCI	3350	MINORITY POLITICS	002415	Must have completed both PSCI 1040 & PSCI 1050, or their equivalents.	Keep	
History & Political Science	PSCI	4340	POLITICAL PSYCHOLOGY	002364	PSCI 1040, 1050, & PSYC 1100 must be complete.	Keep	
History & Political Science	PSCI	4350	Quantitative Political Research	TBD	completion of the political science core	new course	
History & Political Science	PSCI	4351	Capstone for Political Science	TBD	completion of the core, completion of or concurrent enrollment in PSCI 3320 (Democratic Theory), PSCI 3330 Intro to Public Administration and PSCI 4350 Quantitative Political Research	new course	
Sociology & Psychology	PSYC	1500	MYTHBUSTING	001879	Limited to Freshmen and Sophomores only.	Keep	
Sociology & Psychology	PSYC	2310	CAREERS IN PSYCHOLOGY	001687	PSYC 1100 or 1630 or 1650 Required	Change	Prerequisite PSYC 1100 with C or better
Sociology & Psychology	PSYC	2317	QUANTITATIVE METHODS	001880	MATH 1680 or 1681 required.	Keep	
Sociology & Psychology	PSYC	2320	CLOSE RELATIONSHIPS	001687	PSYC 1100 or 1630 or 1650 Required	Keep	
Sociology & Psychology	PSYC	2950	EXPERIMENTAL METHODS	001881	PSYC 2317 or consent of department required before enrolling in this course.	Keep	
Sociology & Psychology	PSYC	3000	POSITIVE PSYCHOLOGY	001687	PSYC 1100 or 1630 or 1650 Required	Keep	
Sociology & Psychology	PSYC	3100	SOCIAL PSYCHOLOGY	001687	PSYC 1100 or 1630 or 1650 Required	Change	Prerequisite PSYC 1100 and 2310 with C or better
Sociology & Psychology	PSYC	3200	RESEARCH METHODS	001687	PSYC 1100 or 1630 or 1650 Required	Change	Prerequisite PSYC 1100 and 2310 with C or better
Sociology & Psychology	PSYC	3210	STATISTICS IN PSYCHOLOGY	001766	PSYC 1100 & 3200 required	Change	Prerequisite PSYC 1100, 2310, and 3200 with C or better
Sociology & Psychology	PSYC	3300	PSYCH OF LEADERSHIP	001687	PSYC 1100 or 1630 or 1650 Required	Keep	
Sociology & Psychology	PSYC	3340	LIT AND MENTAL ILLNESS	002442	Must have completed ENGL 1323 College Writing II, and PSYC 1100 Introduction to Psychology (or equivalents).	Keep	
Sociology & Psychology	PSYC	3360	PSYCH OF ADOLESCENCE	001687	PSYC 1100 or 1630 or 1650 Required	Keep	
Sociology & Psychology	PSYC	3380	COLLABORATIVE RESEARCH	001687	PSYC 1100 or 1630 or 1650 Required	Keep	
Sociology & Psychology	PSYC	3480	DEVELOPMENT & AGING	001687	PSYC 1100 or 1630 or 1650 Required	Keep	
Sociology & Psychology	PSYC	3490	PSYCHOLOGY OF WOMEN	001687	PSYC 1100 or 1630 or 1650 Required	Keep	

Sociology & Psychology	PSYC	3520	INTRO IND ORG PSYC	001687	PSYC 1100 or 1630 or 1650 Required	Change	Prerequisite PSYC 1100 and 2310 with C or better
Sociology & Psychology	PSYC	3530	PSY OF OFFENDER	001687	PSYC 1100 or 1630 or 1650 Required	Keep	
Sociology & Psychology	PSYC	3620	DEVELOPMENTAL PSY	001687	PSYC 1100 or 1630 or 1650 Required	Change	Prerequisite PSYC 1100 and 2310 with C or better
Sociology & Psychology	PSYC	3630	INTRO PSY MEAS	001884	PSYC 1100/1630 and PSYC 3210 are required to enroll in this course.	Keep	
Sociology & Psychology	PSYC	3640	MARITAL ADJUS	001687	PSYC 1100 or 1630 or 1650 Required	Keep	
Sociology & Psychology	PSYC	3700	ECOLOGICAL PSYC	001687	PSYC 1100 or 1630 or 1650 Required	Keep	
Sociology & Psychology	PSYC	4000	PARTNERSHIP ABUSE	001687	PSYC 1100 or 1630 or 1650 Required	Keep	
Sociology & Psychology	PSYC	4020	PSY DEATH & DYING	001687	PSYC 1100 or 1630 or 1650 Required	Keep	
Sociology & Psychology	PSYC	4040	CAPSTONE	001745	Must have completed PSYC 4600, 3200, 3210, and 3100.	Change	Prerequisite grade of C or better in PSYC 1100, 2310, 3100, 3200, 3210, and one of 3520/3620/4640/4800
Sociology & Psychology	PSYC	4110	INTERVIEWING	001891	PSYC 4610 and 1100/1630 are required to enroll in this course.	Keep	
Sociology & Psychology	PSYC	4300	ISSUES IN HIV/AIDS	001687	PSYC 1100 or 1630 or 1650 Required	Keep	
Sociology & Psychology	PSYC	4310	EVOLUTIONARY PSYCH	001687	PSYC 1100 or 1630 or 1650 Required	Keep	
Sociology & Psychology	PSYC	4320	FORENSIC PSYCHOLOGY	001890	PSYC 1100 and CJUS 2100 required to enroll in this course.	Keep	
Sociology & Psychology	PSYC	4330	SOCIAL & PERSONALITY DEV.	001687	PSYC 1100 or 1630 or 1650 Required	Keep	
Sociology & Psychology	PSYC	4340	POLITICAL PSYCHOLOGY	002364	PSCI 1040, 1050, & PSYC 1100 must be complete.	Keep	
Sociology & Psychology	PSYC	4390	INTERNSHIP IN PSYCH	001690	PSYC Major Required	Change	PSYC Major Required; By Permission Only
Sociology & Psychology	PSYC	4470	SEXUAL BEHAVIOR	001687	PSYC 1100 or 1630 or 1650 Required	Keep	
Sociology & Psychology	PSYC	4480	NEW DIRECTIONS	001687	PSYC 1100 or 1630 or 1650 Required	Keep	
Sociology & Psychology	PSYC	4510	PRACTICUM	001760	Must be classified as senior-level.	Keep	
Sociology & Psychology	PSYC	4520	PERSONALITY	001687	PSYC 1100 or 1630 or 1650 Required	Keep	
Sociology & Psychology	PSYC	4600	HISTORY AND SYSTEMS	001687	PSYC 1100 or 1630 or 1650 Required	Keep	
Sociology & Psychology	PSYC	4610	ABNORMAL PSYCHOL	001687	PSYC 1100 or 1630 or 1650 Required	Keep	
Sociology & Psychology	PSYC	4620	ABNORM CHILD PSYC	001889	PSYC 3620 or 4610 and also PSYC 1100/1630 are required to enroll in this course.	Keep	
Sociology & Psychology	PSYC	4640	PSYCHOPHYSIOLOGY	001687	PSYC 1100 or 1630 or 1650 Required	Change	Prerequisite PSYC 1100 and 2310 with C or better
Sociology & Psychology	PSYC	4690	INTRO LEARN & MEM	001687	PSYC 1100 or 1630 or 1650 Required	Keep	
Sociology & Psychology	PSYC	4700	PSYCHOBIOLOGY & STRESS	001687	PSYC 1100 or 1630 or 1650 Required	Keep	
Sociology & Psychology	PSYC	4800	INTRO PERCEPTION	001687	PSYC 1100 or 1630 or 1650 Required	Change	Prerequisite PSYC 1100 and 2310 with C or better
Sociology & Psychology	SOCI	3000	MARRIAGE & FAMILY	001684	Must have completed SOCI 1510 or equivalent.	Keep	
Sociology & Psychology	SOCI	3200	SOCIOLOGCL THEORY	001684	Must have completed SOCI 1510 or equivalent.	Keep	
Sociology & Psychology	SOCI	3220	QUAN DATA COLLECT	001852	SOCI 1510 & Junior Standing	Keep	
Sociology & Psychology	SOCI	3240	QUAL DATA COLLECT	001852	SOCI 1510 & Junior Standing	Keep	
Sociology & Psychology	SOCI	3280	QUAN MTH SOC RSCH	001525	Students must complete SOCI 3220 before enrolling in this course.	Keep	
Sociology & Psychology	SOCI	3300	URBAN SOCIOLOGY	001684	Must have completed SOCI 1510 or equivalent.	Keep	
Sociology & Psychology	SOCI	3330	SOCIAL STRAT	001684	Must have completed SOCI 1510 or equivalent.	Keep	
Sociology & Psychology	SOCI	3340	WOMEN AND SPORT	002228	Must have completed SOCI 2050 Sport and Society, or have instructor approval	Keep	
Sociology & Psychology	SOCI	3350	SPORT & MASCULINITY	002228	Must have completed SOCI 2050 Sport and Society, or have instructor approval	Keep	
Sociology & Psychology	SOCI	3460	CORRECTIONAL SYSTEMS	001851	SOCI 2100 Required	Keep	
Sociology & Psychology	SOCI	3550	COLLECTV BEHAVIOR	001684	Must have completed SOCI 1510 or equivalent.	Keep	
Sociology & Psychology	SOCI	3560	SOC OF DISASTERS	001684	Must have completed SOCI 1510 or equivalent.	Keep	
Sociology & Psychology	SOCI	3800	SOCIOLOGY OF WORK	001684	Must have completed SOCI 1510 or equivalent.	Keep	

Sociology & Psychology	SOCI	4240	SOC OF SEX	001684	Must have completed SOCI 1510 or equivalent.	Keep	
Sociology & Psychology	SOCI	4250	GENDER AND SOCIETY	001684	Must have completed SOCI 1510 or equivalent.	Keep	
Sociology & Psychology	SOCI	4340	SOC PSYCH & BEHAV	001684	Must have completed SOCI 1510 or equivalent.	Keep	
Sociology & Psychology	SOCI	4350	COMMUNITY ORG	001684	Must have completed SOCI 1510 or equivalent.	Keep	
Sociology & Psychology	SOCI	4360	SPORT, MKT, & CULT	002228	Must have completed SOCI 2050 Sport and Society, or have instructor approval	Keep	
Sociology & Psychology	SOCI	4450	FAMILY LATER LIFE	001684	Must have completed SOCI 1510 or equivalent.	Keep	
Sociology & Psychology	SOCI	4460	COMMUNITY CORR	001851	SOCI 2100 Required	Keep	
Sociology & Psychology	SOCI	4500	CHILDHOOD & ADOL	001684	Must have completed SOCI 1510 or equivalent.	Keep	
Sociology & Psychology	SOCI	4540	RACE & ETHNIC MIN	001684	Must have completed SOCI 1510 or equivalent.	Keep	
Sociology & Psychology	SOCI	4550	SOC OF AGING	001684	Must have completed SOCI 1510 or equivalent.	Keep	
Sociology & Psychology	SOCI	4600	SOC MASS COMMUNTN	001684	Must have completed SOCI 1510 or equivalent.	Keep	
Sociology & Psychology	SOCI	4850	INTERNSHIP	002420	Must have completed SOCI 1510 Introduction to Sociology, have an overall GPA of 2.70 or higher, and completed at least 12 hours in SOCI courses.	Keep	
Sociology & Psychology	SOCI	4920	COOP ED IN SOCIOLOGY	002264	12 hours SOCI courses	Keep	
Sociology & Psychology	SOCI	4990	SOCI CAPSTONE	001511	Must make a "C" or better in SOCI 3200, 3220, 3240, and 3280; and be a senior Sociology major in order to enroll in this course.	Keep	
Languages and Communications	SPAN	1020	ELEM SPANISH II	001512	Student must complete SPAN 1010, equivalent coursework as determined by the college, prior to enrolling in SPAN 1020.	Change	Completion SPAN 1010, equivalent or departmental permission.
Languages and Communications	SPAN	2040	INTERM SPANISH I	001513	Student must complete SPAN 1020 or equivalent coursework as determined by the college, prior to enrolling in SPAN 2040.	Change	Completion SPAN 1020, equivalent or departmental permission.
Languages and Communications	SPAN	2050	INTERM SPANISH II	001514	Student must complete SPAN 2040 or equivalent coursework as determined by the college, prior to enrolling in SPAN 2050.	Change	Completion SPAN 2040, equivalent or departmental permission.
Languages and Communications	SPAN	2360	PROFESSIONAL SPANISH	001515	Student must complete SPAN 2050, 2313, or equivalent coursework as determined by the college, prior to enrolling in this course.	Remove	This course is not in the inventory.
Languages and Communications	SPAN	3020	TRANSLATION IN SPANISH	002352	Must have completed intermediate Spanish courses or have consent of the department.	Change	Completion of Spanish lower division courses or equivalent; near-native fluency or departmental permission.
Languages and Communications	SPAN	3060	SPAN COMP AND CONV	001515	Student must complete SPAN 2050, 2313, or equivalent coursework as determined by the college, prior to enrolling in this course.	Change	Completion of Spanish lower division courses or equivalent, near-native fluency or departmental permission.
Languages and Communications	SPAN	3110	INTRO HISPANIC LIT	001516	Must complete SPAN 3060 and 3 additional hours from 3000 or 4000 level SPAN in order to enroll in this course.	Change	Completion of Spanish lower division courses or equivalent, near-native fluency or departmental permission.
Languages and Communications	SPAN	3150	SPAN CULT/CIV	001517	Must complete at least 3 hrs advance level SPAN courses in order to enroll in this course.	Change	No prerequisite
Languages and Communications	SPAN	3160	LAT AM CULT/CIV	001517	Must complete at least 3 hrs advance level SPAN courses in order to enroll in this course.	Change	No prerequisite
Languages and Communications	SPAN	3313	HERITAGE SPANISH II	002224	Must have completed SPAN 2313.	Change	Near-native ability or departmental permission
Languages and Communications	SPAN	3360	SPANISH FOR THE PROF	001515	Student must complete SPAN 2050, 2313, or equivalent coursework as determined by the college, prior to enrolling in this course.	Change	Completion of Spanish lower division courses or equivalent, near-native fluency or departmental permission.
Languages and Communications	SPAN	3570	SPAN BILING CLASSROOM	001515	Student must complete SPAN 2050, 2313, or equivalent coursework as determined by the college, prior to enrolling in this course.	Change	Completion of Spanish lower division courses or equivalent, near-native fluency or departmental permission.
Languages and Communications	SPAN	4250	ACQUISITION SPANISH	001517	Must complete at least 3 hrs advance level SPAN courses in order to enroll in this course.	Change	Completion of Spanish lower division courses or equivalent, near-native fluency or departmental permission.
Languages and Communications	SPAN	4321	HISPANIC SW	002412	Must have completed HIST 2610 or 4700.	Change	No prerequisite
Languages and Communications	SPAN	4340	HUMAN SERVICES	001933	Must have completed SPAN 3060 or have consent of the instructor to enroll.	Change	Completion of Spanish lower division courses or equivalent, near-native fluency or departmental permission.
Languages and Communications	SPAN	4360	SURV SPAN AMLIT	001519	Must complete SPAN 3110 in order to enroll.	Change	Completion of Spanish lower division courses or equivalent, near-native fluency or departmental permission.
Languages and Communications	SPAN	4390	HEALTH PROFESSIONS	002215	Must have completed SPAN 3360 Spanish for the Professions	Change	Completion of Spanish lower division courses or equivalent, near-native fluency or departmental permission.
Languages and Communications	SPAN	4800	INTERNSHIP	002215	Must have completed SPAN 3360 Spanish for the Professions	Change	Completion of Spanish lower division courses or equivalent, near-native fluency or departmental permission.
Languages and Communications	SPAN	4950	SPANISH PRACTICUM	002215	Must have completed SPAN 3360 Spanish for the Professions	Change	Completion of Spanish lower division courses or equivalent, near-native fluency or departmental permission.
Languages and Communications	TECM	2300	NEW MEDIA WRITING	001681	Must have completed ENGL 1313	Keep	
Languages and Communications	TECM	2700	TECHNICAL WRITING	001849	ENGL 1310 or ENGL 1313	Keep	
Languages and Communications	TECM	4700	WRITING IN SCIENCES	002263	TECM 2700 or equivalent is required.	Keep	
Div of Liberal Arts & Life Sci	UGST	1000	FRESHMAN SEMINAR	001673	Must be freshman or sophomore level to enroll in this course.	Keep	
Div of Liberal Arts & Life Sci	UGST	1100	LEARNING FOUNDATIONS	001673	Must be freshman or sophomore level to enroll in this course.	Keep	

To: UNT Dallas Academic Council
From: Dean Felecia Epps
Date: May 17, 2019
Subject: The College of Law's Proposed Curricular Changes and New Courses

Beginning in February of 2021, the Texas Bar Exam (TBE) will change to the Uniform Bar Exam (UBE). This shift signifies a change in the legal content and test-taking skills students will need to master to pass the bar exam and become licensed attorneys. Based on the UBE's areas and methods of coverage and informed by lessons learned from the successes and struggles of our first two cohorts of students, the College of Law has redesigned its core curriculum. The purpose of this redesign is two-fold: 1) to maximize bar passage; and 2) to best prepare students for successful legal practices. The College of Law believes this revised curriculum efficiently and effectively satisfies the desired outcomes.

The table below sets forth the core courses required for all students to graduate from the College of Law. Those courses highlighted in blue are new courses. For each new course, a course description is attached (see Attachment A).

Course	Credit Hours	Segment
Torts	4	
Contracts (split as Contracts I and II for PT)	4	
Property I	2	
Property II	2	
Civil Procedure I	3	
Civil Procedure II	2	
Criminal Law	3	
Constitutional Law	4	Research
Constitutional Law II (Constitutional Criminal Procedure) or ASP Constitutional Law II (ASP Constitutional Criminal Procedure) ¹	3	Writing
Fundamentals	1	
Legal Methods	1	
Legal Writing I	3	
Legal Writing II ²	3	
Legal Writing III	3	
Legal Research	2	
PFI	3	
PFII	3	
Capstone I	3	
Capstone II	3	Writing
Evidence or Evidence Practicum	3 or 4	Skills
Professional Responsibility	3	Research
Clinic or Externship	3	
Required Hour Total	61/62	

*Students on academic probation after their first semester of law school will be required to enroll in Legal Skills and Analysis, a one credit Pass/Fail course.

In addition to the courses above, all students must complete the requirements set forth in either the UBE Required Menu or the UBE Modified Menu. Students who have a cumulative GPA below a 3.000 at the close of their first year of law school must complete the UBE Modified Menu (eligibility requirements for the UBE Modified Menu are set forth in Attachment B).

¹ Students who have a cumulative GPA below a 2.500 at the close of their first year will be enrolled in the smaller, skills-focused ASP version of Constitutional Law II (see Attachment B for the eligibility requirements for this course). Eligibility for this ASP program for the part-time students will turn on their cumulative GPA at the close of the fall semester of the second year of law school.

² LW II was increased from two credit hours to three credit hours.

Those courses highlighted in **blue** are new courses. For each new course, a course description is attached (see Attachment A).

UBE Required Menu

UBE Required Menu: 3.00 or greater after 2 semesters FT and 3 semesters PT (see eligibility requirements attached)		
Course Title	Credit Hours	Segment
Take one of two overlap courses		
Remedies (3L/4L Preferred)	2	Research
Conflicts of Law (3L/4L Preferred)	2	Research
Take one of two persons and property courses		
Family Law	3	Research
WTE	3	Research
Take one of two business and commercial transactions courses		
Sales and Secured Transactions	3	Skills
Business Associations	3	Skills
Required Hours and Segments Completed	8 of 16	

UBE Modified Menu

UBE Modified Menu: Less than 3.00 after 2 semesters FT and 3 semesters PT (see eligibility requirements attached)		
Course Title	Credit Hours	Segment
Take one of two overlap courses		
Remedies (3L/4L Preferred)	2	Research
Conflicts of Law (3L/4L Preferred)	2	Research
Take all of the persons and property courses as well as all of the business and commercial transactions courses		
Family Law	3	Research
WTE	3	Research
Sales and Secured Transactions	3	Skills
Business Associations	3	Skills
Required Hours and Segments Completed	14 of 16	

Finally, with more room for electives in students' schedules, the College of Law has started to develop and approve a few new, elective courses. For each new elective course, a course description is attached (see Attachment A).

Attachment A: Faculty-Approved New Courses

LAW 7323 – (ASP) Constitutional Law II (3 hours):

This is a semi-skills, semi-doctrinal course. Substantively, this course will cover the Fourth, Fifth and Sixth Amendments of the United States Constitution. Topics include arrest, search and seizure, investigative detentions, warrant requirements, confessions and the right to counsel. This course will use both essay questions and multiple choice questions as “vehicles” to learn the law. This course is designed to reinforce basic law school skills (reading comprehension, rule synthesis, analysis) while using the Fourth, Fifth and Sixth Amendments as a backdrop. This course will include a writing segment.

LAW 7386 - Capstone I (3 hours):

This course is designed to improve your readiness for the Uniform Bar Exam by focusing on skill development. This course will focus on the skills necessary to perform well on all 3 components of the Uniform Bar Examination - Multistate Bar Examination, Multistate Essay Exam and the Multistate Performance Test. Specifically, students will receive in-depth skill instruction on reading comprehension, issue identification, rule mastery, critical thinking, legal analysis and recognition of distractors. Moreover, students will also gain a strong conceptual understanding and knowledge of highly tested doctrines and will be taught how to develop, use and apply a flexible but strong analytical framework to solve bar exam questions.

LAW 7387 - Capstone II (3 hours):

Capstone 2 is intended to improve readiness for the bar exam by using drills and other skills exercises to reinforce the bar exam preparation and execution skills learned in Capstone 1. Several highly tested rules from three subjects mentioned will serve as the springboard for skills development work. The focus is on all three sections of the Uniform Bar Exam, but the bulk of the time on the MBE.

Students complete several drills that deepen your understanding of selected rules with and will have many opportunities to deepen your reading comprehension, issue identification, rule mastery, critical thinking and legal analysis skills and abilities. Students will gain a strong conceptual grasp of several highly tested rules. Furthermore, students will continue to refine the strong flexible analytical framework they have been using to answer MBE, MPT, as well as essay questions. Time and attention is devoted to the finer points of effective bar exam preparation such as how to personalize and manage your commercial bar exam schedule with emphasis on how to tweak the commercial bar schedule to maximize your success. There will be discussions how to prepare for the simulated exams, how to run your own simulations, how to effectively assess essay and MPT answers and how to manage your time to avoid burnout. This course will include a writing segment.

LAW 7286 - Conflicts of Law (2 hours):

Conflicts of Law addresses issues that may arise when a dispute or transaction has connections with more than one state or country. This course covers traditional and modern approaches to choosing the applicable state law in a civil lawsuit, federal constitutional limits on such choices, choice of law in federal court proceedings, choice of law and forum selection clauses, recognition

of judgments from other jurisdictions, and application of federal law in the international context. This course will include a research segment.

LAW 7284 - Death Penalty (2 hours):

This course will cover the basics of Death Penalty Law. The reading assignments will come from the required text. Students will be assigned to read some material that is not in the casebook.

LAW 7418 - Evidence Practicum (4 hours):

This course will present students with the opportunity to study the history and application of the Federal Rules of Evidence. Students can expect to engage not only in traditional classroom interactions, but they will also be conducting short trials and arguing motions before a mock trial judge. In addition, students will be expected to draft trial documents, such as motions and supporting memoranda. The course will include a skills segment.

LAW 7337 - Family Law (3 hours):

This course examines the intersection of law and family. In particular it examines how the law creates (and limits) family relationships, regulates their dissolution, and defines the rights and responsibilities of family members. The course focuses on marriage and dissolution of marriage, including who may marry, family privacy, allocation of rights and duties within marriage, and issues incident to dissolution of marriage (property division, spousal and child support, adoption, assisted reproduction, and child custody). The course will also include discussion of jurisdiction, legal status of unmarried parents and their children, the role of the divorce lawyer, and divorce mediation. This course will include a research segment.

LAW 7339 - Intellectual Property (3 hours):

Intellectual Property surveys federal and state laws that protect intellectual property, in particular copyrights, patents, and trademarks. It also may address other rights such as trade secrets and rights of publicity. The course is intended to provide a background for non-specialists, establishing a foundation for those who have interest in the subject.

LAW 7351 – 7358 Legal Writing III (3 hours):

Legal Writing III is an advanced writing course that combines the teaching of doctrine with the teaching of advanced writing skills. Legal Writing III is divided into small 10-15 person sections, and students may select the section of Legal Writing III in which they wish to enroll in based on their interests and their future practice-plans. Although the specific small sections offered vary from semester to semester, some examples of Legal Writing III sections offered in the past include: Legal Writing III: Transactional Practice; Legal Writing III: Criminal Motions; Legal Writing III: Civil Motions; Legal Writing III: Teaching Fellow; Legal Writing III: Appellate Drafting; Legal Writing III: From Bar to Practice Readiness. This course will satisfy the ABA's rigorous writing requirement.

LAW 7287 - Remedies (2 hours):

Rather than studying a particular substantive area of law—such as torts, contracts, or business associations—the subject of Remedies focuses on the types and scope of relief available when a party is liable or responsible under any avenue of civil liability, including tort, contract, property, civil rights and other statutory theories, and constitutional law theories. The question of what relief might be available is critical not just for litigators but also for transactional

lawyers; drafting and negotiation over contracts and other transactions must include awareness of the consequences of nonperformance. The main areas of coverage are: the history and current meaning of the distinction between legal and equitable relief; compensatory damages (including contract and tort damages); equitable remedies (injunctions, temporary injunctions, specific performance, structural injunctions); restitution (unjust enrichment, constructive trusts, equitable liens, rescission and reformation); punitive damages (common law and constitutional limits); and defenses to remedies (including unconscionability, unclean hands, estoppel and waiver, and laches). This course will include a research segment.

LAW 7285 - Sentencing (2 hours):

This class will examine the principles of sentencing under Texas and federal laws. Students will be exposed to Title 3 of the Texas Penal Code and the Texas First Offender Programs as well as the Federal Sentencing Guidelines and the Bail Reform Act of 1984.

LAW 7338 - Wills Trusts & Estates (3 hours):

The course explores the gratuitous transfer of property at death, including intestate and testate succession. It also examines the nature, establishment, management, and termination of intervivos and testamentary trusts. This course will include a research segment.

Attachment B: Eligibility for ASP Programming: The Modified UBE Menu and ASP Constitutional Law II

Eligibility for UBE Modified Menu

- a. Full-time program: Any student below a 3.000 at the close of his/her first academic year is subject to UBE Modified Menu.
- b. Part-time program: Any student below a 3.000 at the close of the fall semester of his/her second academic year is subject to UBE Modified Menu.
- c. Any student who—during their 2L, 2LE, or 3LE year—takes either Family or WTE AND either Sales/Secured Transactions or BA and achieves an average of 3.000 or higher in those two courses combined may petition to be released from the UBE Modified Menu requirements.
 - i. To complete a Petition for Release from the UBE Modified Menu, a student must complete the form Petition located on the Registrar's webpage and submit that completed Petition to the Associate Dean for Academic Affairs. The Associate Dean will provide the Curriculum and Instruction Committee with a report each semester.
 - ii. The Petition is a student-initiated process.

Eligibility for Constitutional Law II ASP

- a. Any student below a 2.500 at the close of his/her first academic year at the College of Law will be enrolled in ASP Constitutional Law II in lieu of the traditional Constitutional Law II. The ASP version of Constitutional Law II will take place at the same time, during the same semester, and on the same day(s) as the traditional Constitutional Law II course.
- b. At the discretion of the Director of Academic Success and Bar Readiness and the Associate Dean for Academic Affairs, additional students may be allowed to apply to and/or enroll in ASP Constitutional Law II in lieu of traditional Constitutional Law II.